

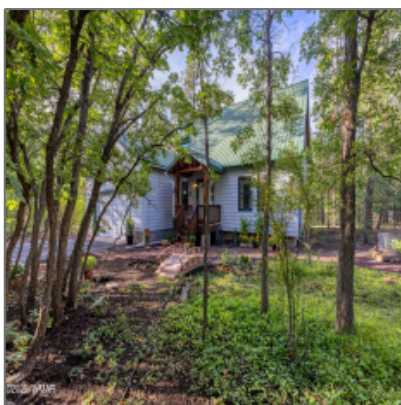

## 950 Osprey Lane, Pinetop, Arizona 85935

2,138 Sqft - 950 Osprey Lane, Pinetop, Arizona  
85935



### Interior [details](#)

✓	Kitchen:	Built-in Dishwasher, Electric Range, Microwave, Pantry, Refrigerator
✓	Parking:	2
Interior Features:	Co Detector,dual Pane Windows,master Bedroom Down,sky Lights,smoke Detector,vaulted Ceiling	
✓	Heating System:	Forced Air, Natural Gas

### Property [details](#)

Timestamp:	09.22.2025 02:15:20
Property Sub- Type:	Site Built
Status:	Active
Assessments:	0.00
Area:	Pinetop
Direction:	E
Lot Dimensions:	Irregular
Zoning:	Residential
Taxes:	3032.46
Tax Year:	2024
Short Sale:	No

HOA:	<b>No</b>
Exterior Features:	<b>Deck - Covered,gutters/down Spouts,in The Trees,landscaped,patio,street Paved,tall Pines On Lot</b>
Garage/Carport:	<b>Yes</b>
County:	<b>Navajo</b>
Trees on Property:	<b>Yes</b>
Property Adjoins:	<b>Private</b>
Directions To Property:	<b>From AZ260, Turn Right onto S Penrod Road, Turn ri</b>

## Construction [details](#)

Construction:	<b>Yes</b>
N/A - Other:	
Floor Type:	<b>Carpet,laminate,tile ,wood</b>
Roof:	<b>Metal,pitched</b>
Style:	<b>Chalet,multi-level</b>

## Neighborhood / [Community](#)

Neighborhood / Subdivision:	<b>Seneca Pines</b>
School District:	<b>Blue Ridge</b>
Country:	<b>US</b>
State:	<b>AZ</b>
City:	<b>Pinetop</b>
Zipcode:	<b>85935</b>

Listing [provided by](#)

## Utilities / [Green Energy Detai](#)

Utilities Available:	<b>Cable Tv,electric - Individual Metered,metered Water,natural Gas,navopache,sewer,telephone</b>
----------------------	---

## Other

Horses:	<b>No</b>
<input checked="" type="checkbox"/> Fence:	<b>Partly Fenced, Wood Fence</b>
Laundry:	<b>Dryer,utility Room,washer</b>

Office name: **Re/Max Fine  
Properties-Show  
Low**

Listing agent name: **Tamie L Aguilera**

MLS #: **258062**

Agent [Info](#)

---



Josh Meacham  
📞 928-268-0567  
✉️ [josh@azjosh.com](mailto:josh@azjosh.com)

928.940.0177 - 600 E, AZ-260 # 7, Payson, AZ 85541

---

**AZ Josh Meacham Realtor**