

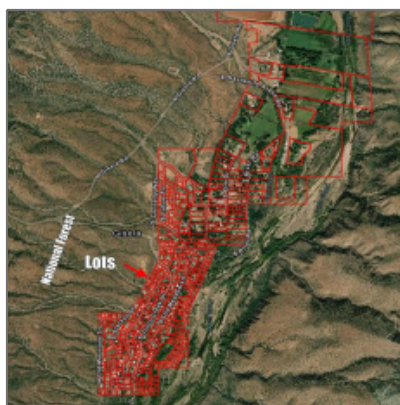

0000 Stetson Drive, Gisela,
Arizona 85541

- 0000 Stetson Drive, Gisela, Arizona 85541



Property [details](#)

Timestamp: **09.19.2025
18:13:20**

Property Sub-Type: **Residential**

Status: **Active**

Assessments: **0.00**

Area: **Rye/gisela**

Lot Dimensions: **210' X 330' X 210' x
330'**

Zoning: **Residential**

Taxes: **835.24**

Tax Year: **2025**

Waterfront: **No**

View: **Yes**

Utilities / [Green Energy Detai](#)

Utilities Available: **Electricity,payson
Water
Company,trash**

Foreclosure:	No
Short Sale:	No
HOA:	No
List Type:	Exclusive Ars
Exterior Features: N/A - Other:	Extra Water Storage
Exterior Features:	Panoramic View,view Of Mountains
Property Features:	Partially Fenced

Neighborhood / [Community](#)

Neighborhood /
Subdivision: **Tonto Creek Shores**

Country: **US**

State: **AZ**

City: **Gisela**

Zipcode: **85541**

Listing [provided by](#)

Office name: **EXP Realty, LLC -
PEORIA**

Listing agent
name: **Anne M. Collins**

MLS #: **92912**

Agent [Info](#)



Josh Meacham
 928-268-0567
josh@azjosh.com

Other

Horses: **Yes**

