

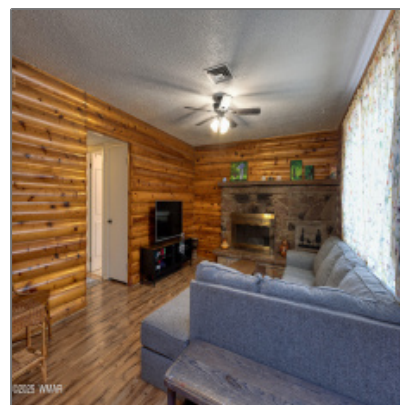

## 4966 Sherwood Drive, Lakeside, Arizona 85929

1,286 Sqft - 4966 Sherwood Drive, Lakeside,  
Arizona 85929



### Interior details

✓ Kitchen:	Built-in Dishwasher, Disposal, Microwave, Refrigerator
✓ Fireplace:	Fireplace
Interior Features:	Dual Pane Windows, master Bedroom Down, smoke Detector
✓ Heating System:	Forced Air, Natural Gas, Wood

### Property details

Timestamp:	09.17.2025 19:44:07
Property Sub-Type:	Site Built
Status:	Active
Assessments:	0.00
Area:	Lakeside
Lot Dimensions:	Irregular
Zoning:	R1-10
Taxes:	1227.82
Tax Year:	2024
Short Sale:	No
HOA:	No

Exterior Features:	<b>Gutters/down Spouts,in The Trees,landscaped,ot her Building,patio - Covered,rv Hook-up,street Paved,tall Pines On Lot,utility Building</b>
Garage/Carport:	<b>Yes</b>
County:	<b>Navajo</b>
Trees on Property:	<b>Yes</b>
Property Adjoins:	<b>Private</b>
Directions To Property:	<b>From HWY 60 in Lakeside, go east on Pine Dawn, tak</b>

## Construction [details](#)

Construction: N/A - Other:	<b>Wood Frame</b>
Floor Type:	<b>Carpet,laminate,tile</b>
Roof:	<b>Pitched,shingle</b>
Style:	<b>Single Level</b>

## Neighborhood / [Community](#)

Neighborhood / Subdivision:	<b>Scotts Pine Meadows</b>
School District:	<b>Blue Ridge</b>
Country:	<b>US</b>
State:	<b>AZ</b>
City:	<b>Lakeside</b>
Zipcode:	<b>85929</b>

## Listing [provided by](#)

Office name:	<b>Mountain Retreat Realty Experts, LLC - Lakeside</b>
--------------	--

## Utilities / [Green Energy Detai](#)

Utilities Available:	<b>Electric - Individual Metered,metered Water,natural Gas,navopache,sewer</b>
----------------------	--

## Other

Horses:	<b>No</b>
<input checked="" type="checkbox"/> Fence:	<b><a href="#">Chain Link Fence, Partly Fenced, Cross Fenced</a></b>
Laundry:	<b>Dryer,in Garage,washer</b>

Listing agent name: **Jennifer M Knaust**

MLS #: **258021**

Agent [Info](#)

---



Josh Meacham  
📞 928-268-0567  
✉️ [josh@azjosh.com](mailto:josh@azjosh.com)

928.940.0177 - 600 E, AZ-260 # 7, Payson, AZ 85541

---

**AZ Josh Meacham Realtor**