

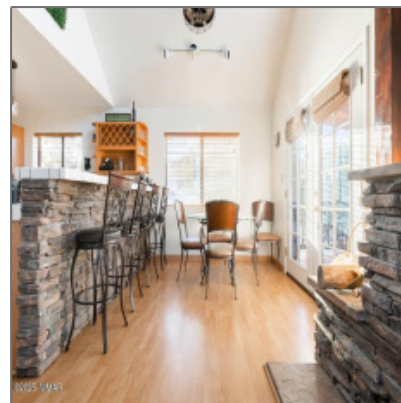

## 2231 Meadow Lane, Overgaard, Arizona 85933

1,464 Sqft - 2231 Meadow Lane, Overgaard,  
Arizona 85933

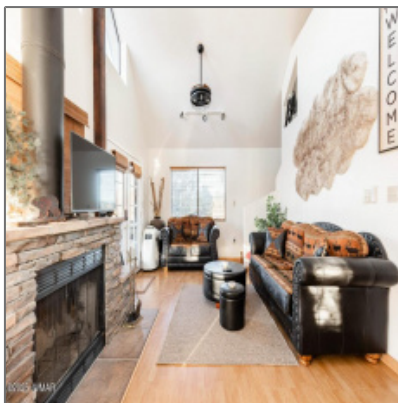

### Interior [details](#)

✓ Fireplace: [Fireplace](#)

Interior Features: **Dual Pane Windows,furnished, master Bedroom Down,smoke Detector,vaulted Ceiling**

✓ Heating System: [Electric](#)

### Property [details](#)

Timestamp: **09.17.2025  
14:14:31**

Property Sub-Type: **Site Built**

Status: **Active**

Assessments: **0.00**

Area: **Overgaard**

Lot Dimensions: **Irregular**

Zoning: **Gu County**

Taxes: **1329.38**

Tax Year: **2019**

Short Sale: **No**

HOA: **Yes**

HOA Fees:	<b>0.00</b>
Exterior Features:	<b>Fire Pit,in The Trees,porch/deck,storage/utility Shed,tall Pines On Lot,view Of Wooded/trees</b>
Garage/Carport:	<b>No</b>
County:	<b>Navajo</b>
Trees on Property:	<b>Yes</b>
Directions To Property:	<b>Highway 260 to Mogollon Rd. North to Country Club</b>
HOA Frequency:	<b>Annually</b>

## Construction [details](#)

Construction: N/A - Other:	<b>Yes</b>
Floor Type:	<b>Wood,slab</b>
Roof:	<b>Asphalt/comp Shingle,metal</b>
Style:	<b>Single Level,double Wide,add On</b>

## Neighborhood / [Community](#)

Neighborhood / Subdivision:	<b>Pine Meadows</b>
School District:	<b>Heber/Overgaard</b>
Country:	<b>US</b>
State:	<b>AZ</b>
City:	<b>Overgaard</b>
Zipcode:	<b>85933</b>

## Listing [provided by](#)

Office name:	<b>Realty One Group - Gilbert</b>
--------------	-----------------------------------

## Utilities / [Green Energy Detai](#)

Utilities Available:	<b>Navopache,septic</b>
Other	
Horses:	<b>No</b>
Laundry:	<b>Dryer,washer,utility Room</b>

Listing agent name:	<b>Maria Lizeth Rodriguez-Ramirez</b>
---------------------	---------------------------------------

MLS #:	<b>258016</b>
--------	---------------

Agent [Info](#)

---



Josh Meacham  
☎ 928-268-0567  
✉ [josh@azjosh.com](mailto:josh@azjosh.com)

928.940.0177 - 600 E, AZ-260 # 7, Payson, AZ 85541

---

**AZ Josh Meacham Realtor**