

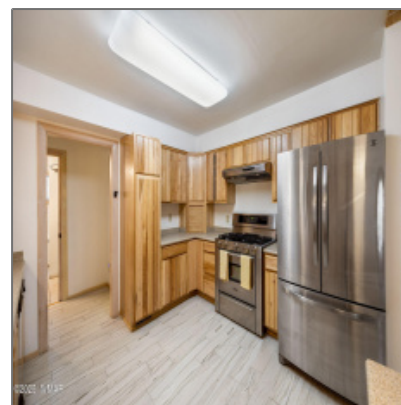

1801 22nd Avenue, Show Low, Arizona 85901

2,524 Sqft - 1801 22nd Avenue, Show Low, Arizona 85901



Interior details

✓	Basement	
✓	Kitchen:	Built-in Dishwasher, Microwave, Refrigerator, Gas Range, Compactor
✓	Fireplace:	Fireplace
Interior Features: Dual Pane Windows		
✓	Heating System:	Forced Air, Natural Gas
✓	Cooling System:	Central A/c

Property details

Timestamp:	09.16.2025 23:26:38
Property Sub-Type:	Site Built
Status:	Active
Assessments:	0.00
Area:	Show Low
Direction:	N
Lot Dimensions:	Irregular
Zoning:	Gu County
Taxes:	2570.16
Tax Year:	2019
Short Sale:	No

HOA:	No
Exterior Features:	Barn/stable,deck,in The Trees,tall Pines On Lot,utility Building
Garage/Carport:	Yes
County:	Navajo
Trees on Property:	Yes
Property Adjoins:	Private
Directions To Property:	From Old Linden Rd, North on 22nd Ave, Property is

Construction [details](#)

Construction:	Masonry,wood
N/A - Other:	Frame
Floor Type:	Carpet,tile
Roof:	Metal
Style:	1st Level

Neighborhood / [Community](#)

Neighborhood / Subdivision:	0
School District:	Show Low
Country:	US
State:	AZ
City:	Show Low
Zipcode:	85901

Listing [provided by](#)

Office name:	Fathom Realty Elite
Listing agent name:	Laurie Cato
MLS #:	256050

Utilities / [Green Energy Detai](#)

Utilities Available:	Electric - Individual Metered,natural Gas,private Well,propane Tank Owned,sewer,well
----------------------	---

Other

Horses:	Yes
<input checked="" type="checkbox"/> Fence:	Chain Link Fence, Wire Fence
Laundry:	Dryer,in Hallway,washer

Agent [Info](#)



Josh Meacham
📞 928-268-0567
✉️ josh@azjosh.com

928.940.0177 - 600 E, AZ-260 # 7, Payson, AZ 85541

AZ Josh Meacham Realtor