

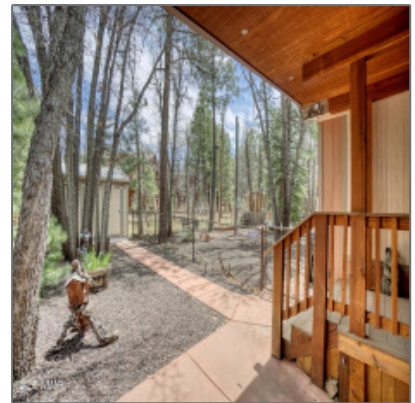

## 3945 Mark Twain Drive, Pinetop, Arizona 85935

1,104 Sqft - 3945 Mark Twain Drive, Pinetop,  
Arizona 85935



### Interior [details](#)

✓	Kitchen:	Microwave, Pantry, Refrigerator, Gas Range
✓	Fireplace:	Fireplace
Interior Features:	Dual Pane Windows,split Bedroom,vaulted Ceiling	
✓	Heating System:	Forced Air, Natural Gas

### Property [details](#)

Timestamp:	09.02.2025 19:50:24
Property Sub- Type:	Manufactured/mobi le
Status:	Active
Assessments:	0.00
Area:	Pinetop Country Club
Lot Dimensions:	Irregular
Zoning:	Gu County
Taxes:	1063.20
Tax Year:	2019
Short Sale:	No

HOA:	<b>Yes</b>
HOA Fees:	<b>40.00</b>
Exterior Features:	<b>Deck - Covered,in The Trees,landscaped,patio,street Paved,tall Pines On Lot,utility Building</b>
Garage/Carport:	<b>No</b>
CoListingOffice Name:	<b>Realty Executives AZ Territory - Pinetop</b>
County:	<b>Navajo</b>
Trees on Property:	<b>Yes</b>
Property Adjoins:	<b>Private</b>
Directions To Property:	<b>Take Highway 260, then turn left onto Branding Iro</b>
HOA Frequency:	<b>Annually</b>

## Construction [details](#)

Construction:	<b>Manufactured</b>
N/A - Other:	
Floor Type:	<b>Carpet,laminate</b>
Roof:	<b>Metal</b>
Style:	<b>Single Level</b>

## Neighborhood / [Community](#)

Neighborhood / Subdivision:	<b>Pinetop Lakes Mountain Homes</b>
School District:	<b>Blue Ridge</b>
Country:	<b>US</b>
State:	<b>AZ</b>
City:	<b>Pinetop</b>
Zipcode:	<b>85935</b>

## Utilities / [Green Energy Detai](#)

Utilities Available:	<b>Metered Water,natural Gas,navopache,septic</b>
----------------------	---

## Other

Horses:	<b>No</b>
<input checked="" type="checkbox"/> Fence:	<b><a href="#">Partly Fenced</a></b>
Laundry:	<b>Dryer,in Kitchen,washer</b>

Listing [provided by](#)

---

Office name:	<b>Realty Executives AZ Territory - Pinetop</b>
Listing agent name:	<b>Steve Pansulla</b>
MLS #:	<b>255746</b>

Agent [Info](#)

---



Josh Meacham  
☎ 928-268-0567  
✉ [josh@azjosh.com](mailto:josh@azjosh.com)

928.940.0177 - 600 E, AZ-260 # 7, Payson, AZ 85541

---

**AZ Josh Meacham Realtor**