

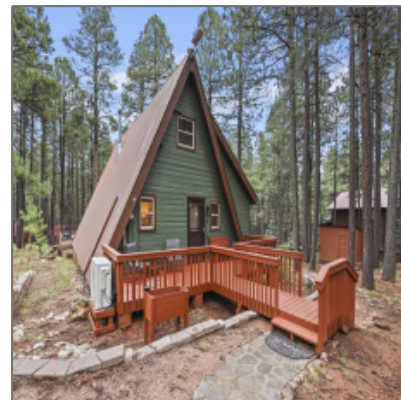

1988 Tall Trees Loop, Forest Lakes, Arizona 85931

1,408 Sqft - 1988 Tall Trees Loop, Forest Lakes,
Arizona 85931



Interior [details](#)

✓ Kitchen: **Electric Range, Refrigerator, Breakfast Bar, Built In Microwave, Non Laminate**

✓ Fireplace

✓ Parking: **2**

Interior **Yes**
Features: N/A -
Other:

Interior **C.o. Detector,dual**
Features: **Pane**
Window,master
Main Floor,smoke
Detector,vaulted
Ceiling

Property [details](#)

Timestamp: **08.30.2025
14:33:53**

Property Sub-
Type: **Site Built**

Status: **Active**

Assessments: **0.00**

Area: **Forest Lakes**

Lot Dimensions: **175 X 250 X 175 X
250**

Zoning: **Residential**

Taxes: **2305.82**

Tax Year: **2024**

✓	Heating System:	Fireplace/woodstove, Split System
✓	Cooling System:	Ceiling Fan, Split System

Waterfront:	No
View:	No
Foreclosure:	No
Short Sale:	No
HOA:	Voluntary
List Type:	Exclusive Ars
Exterior Features: N/A - Other:	Starlink Dish
Exterior Features:	Fire Pit,in The Trees,porch/deck,sa tellite Dish,storage/utility Shed,tall Pines On Lot,view Of Wooded/trees
Garage/Carport:	Detached,garage Only
Property Features:	Partially Fenced
Directions To Property:	From AZ 260 go North on Merzville Rd, then Left on

Construction [details](#)

Construction: N/A - Other:	Wood Frame
Floor Type:	Wood
Roof:	Metal
Siding:	Stone,wood
Style:	A-frame,cabin,two Story

Neighborhood / [Community](#)

Neighborhood / Subdivision:	Forest Lakes
Country:	US
State:	AZ

Utilities / [Green Energy Detai](#)

Utilities Available:	Cable Tv/satellite,electrici ty,septic Tank Installed,trash
Other	
Horses:	Yes
Cooling:	Electric Refrig.,window Unit,central,ceiling Fan

City: **Forest Lakes**

Zipcode: **85931**

Heating: **Forced Air,propane**

Laundry: **Dryer,in
Hallway,stacked,wa
sher**

Listing [provided by](#)

Office name: **DPR Realty, LLC**

Listing agent name: **Peggy Phillips**

MLS #: **92794**

Agent [Info](#)



Josh Meacham
📞 928-268-0567
✉️ josh@azjosh.com

928.940.0177 - 600 E, AZ-260 # 7, Payson, AZ 85541

AZ Josh Meacham Realtor