

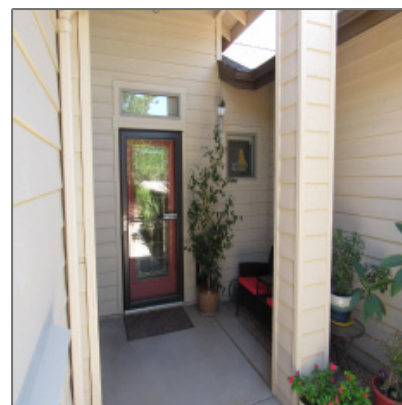

1113 Mountain View Drive, Payson, Arizona 85541

1,801 Sqft - 1113 Mountain View Drive, Payson,
Arizona 85541



Interior [details](#)

✓ Kitchen:	Electric Range, Refrigerator, Dishwasher, Built In Microwave
✓ Fireplace	
✓ Parking:	2
Interior Features: N/A - Other:	Yes
Interior Features:	Dual Pane Window,smoke Detector,split Floor Plan,vaulted Ceiling
✓ Heating System:	Forced Air, Propane

Property [details](#)

Timestamp:	08.06.2025 13:05:23
Property Sub- Type:	Site Built
Status:	Active
Assessments:	0.00
Area:	Payson Southeast
Direction:	S
Lot Dimensions:	Xxxxxx
Zoning:	Res
Taxes:	2854.00
Tax Year:	2024
Waterfront:	No

✓	Cooling System:	Central, Electric Refrig., Ceiling Fan
---	-----------------	---

View:	No
Foreclosure:	No
Short Sale:	No
HOA:	Yes
HOA Fees:	35.00
List Type:	Exclusive Ars
Exterior Features: N/A - Other:	Extra Water Storage
Exterior Features:	Drip System,landscaped, patio
Garage/Carport:	Attached,garage Only
Property Features:	Partially Fenced,wood Fence
Directions To Property:	Hwy 87 east on Phoenix St North on Mountain View,
HOA Frequency:	Year

Construction [details](#)

Construction:	Wood Frame
N/A - Other:	
Floor Type:	Slab
Roof:	Asphalt/comp Shingle
Siding:	Hardboard
Style:	Ranch,single Level

Neighborhood / [Community](#)

Neighborhood / Subdivision:	Elk Ridge Sub
Country:	US
State:	AZ
City:	Payson

Utilities / [Green Energy Detai](#)

Utilities Available:	Cable Tv/satellite,electricity,internet Hook Up,piped Propane,sewer Hooked In,telephone,town Of Payson Water,underground Util
----------------------	---

Other

Horses:	No
Cooling:	Electric Refrig.,window Unit,central,ceiling Fan
Heating:	Forced Air,propane

Zipcode:	85541	Laundry:	Dryer,utility Room,washer
----------	-------	----------	------------------------------

Listing [provided by](#)

Office name:	EXP Realty, LLC - PEORIA
Listing agent name:	Clark S Jones
MLS #:	92696

Agent [Info](#)



Josh Meacham

 928-268-0567

 josh@azjosh.com

928.940.0177 - 600 E, AZ-260 # 7, Payson, AZ 85541

AZ Josh Meacham Realtor