

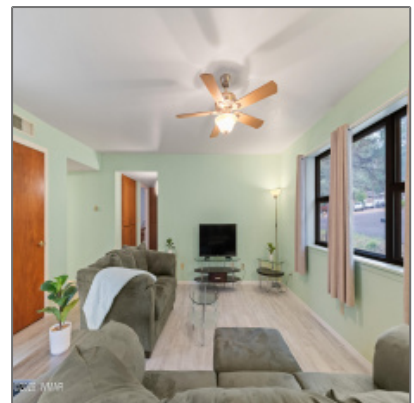

2200 Park Valley Road, Show Low, Arizona 85901

1,496 Sqft - 2200 Park Valley Road, Show Low,
Arizona 85901



Interior [details](#)

✓	Kitchen:	Built-in Dishwasher, Disposal, Electric Range, Microwave, Pantry, Refrigerator
---	----------	---

Interior Features: **Dual Pane Windows**

✓	Heating System:	Forced Air
---	-----------------	------------

✓	Cooling System:	Central A/c
---	-----------------	-------------

Property [details](#)

Timestamp:	10.02.2025 20:10:48
------------	------------------------

Property Sub-Type:	Site Built
--------------------	------------

Status:	Active
---------	--------

Assessments:	0.00
--------------	------

Area:	Show Low
-------	----------

Direction:	W
------------	---

Lot Dimensions:	Irregular
-----------------	-----------

Zoning:	Gu County
---------	-----------

Taxes:	1432.56
--------	---------

Tax Year:	2024
-----------	------

Short Sale:	No
-------------	----

HOA:	No
Exterior Features:	Deck - Covered,in The Trees,patio - Covered,tall Pines On Lot
Garage/Carport:	Yes
CoListingOffice Name:	Real Broker
County:	Navajo
Trees on Property:	Yes
Property Adjoins:	Private
Directions To Property:	from 260 turn on 23rd then left on Park Valley hom

Construction [details](#)

Construction: N/A - Other:	Wood Frame
Floor Type:	Carpet,laminate
Roof:	Shake
Style:	Single Level

Neighborhood / [Community](#)

Neighborhood / Subdivision:	Park Valley
School District:	Show Low
Country:	US
State:	AZ
City:	Show Low
Zipcode:	85901

Listing [provided by](#)

Office name:	Real Broker
Listing agent	Janis E Smith-

Utilities / [Green Energy Detai](#)

Utilities Available:	Electric - Individual Metered,sewer
----------------------	--

Other

Horses:	No
<input checked="" type="checkbox"/> Fence:	Chain Link Fence
Laundry:	Dryer,utility Room,washer

name:	Murry
-------	-------

MLS #:	257297
--------	--------

Agent [Info](#)



Josh Meacham
📞 928-268-0567
✉️ josh@azjosh.com

928.940.0177 - 600 E, AZ-260 # 7, Payson, AZ 85541

AZ Josh Meacham Realtor