

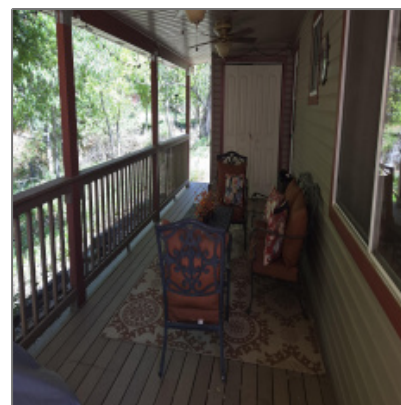

## 4818 Sycamore Drive, Pine, Arizona 85544

1,620 Sqft - 4818 Sycamore Drive, Pine, Arizona  
85544



### Interior [details](#)

✓ Kitchen:	Electric Range, Microwave, Pantry, Refrigerator, Dishwasher, Garbage Disposal
✓ Fireplace	
✓ Parking:	1.50
Interior Features: N/A - Other:	Yes
Interior Features:	Smoke Detector,split Bedroom
✓ Heating System:	Fireplace/woodstove, Propane

### Property [details](#)

Timestamp:	07.29.2025 15:22:45
Property Sub- Type:	Site Built
Status:	Active
Assessments:	16098.00
Area:	Pine
Lot Dimensions:	119.73x100.69x109. 69x100.15
Zoning:	Residential
Tax Year:	2024
Waterfront:	No
View:	Yes

✓	Cooling System:	Ceiling Fan, Window Unit
---	-----------------	--------------------------

Foreclosure:	No
Short Sale:	No
HOA:	No
List Type:	Exclusive Ars
Exterior Features: N/A - Other:	Extra Water Storage
Exterior Features:	In The Trees,view Of Mountains
Garage/Carport:	Detached,garage Only
Property Features:	Chain Link,partially Fenced
Directions To Property:	North on Hwy 87 to Pine, right onto Pine Creek Can

## Construction [details](#)

Construction:	Wood Frame
N/A - Other:	
Floor Type:	Wood
Roof:	Metal
Siding:	Aluminum
Style:	Cabin,two Story

## Other

Horses:	No
Cooling:	Electric Refrig.,window Unit,central,ceiling Fan
Heating:	Forced Air,propane
Laundry:	Dryer,washer

## Neighborhood / [Community](#)

Neighborhood / Subdivision:	Brookview Terrace 1
Country:	US
State:	AZ
City:	Pine
Zipcode:	85544

## Listing [provided by](#)

Office name:	Realty ONE Group
Listing agent name:	Marc F Gastineau
MLS #:	92284

## Agent [Info](#)



Josh Meacham  
☎ 928-268-0567  
✉ [josh@azjosh.com](mailto:josh@azjosh.com)

*928.940.0177 - 600 E, AZ-260 # 7, Payson, AZ 85541*

---

**AZ Josh Meacham Realtor**