

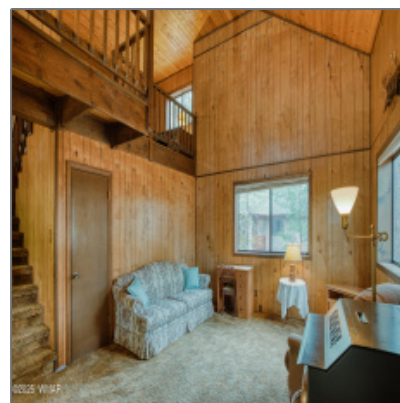

5522 Forest Drive, Pinedale, Arizona 85934

1,498 Sqft - 5522 Forest Drive, Pinedale, Arizona
85934



Interior [details](#)

✓ Kitchen:	Electric Range, Microwave, Refrigerator
✓ Fireplace:	Pellet
Interior Features:	Master Bedroom Down,split Bedroom,vaulted Ceiling
✓ Heating System:	Forced Air, Baseboard, Pellet

Property [details](#)

Timestamp:	07.25.2025 20:18:27
Property Sub-Type:	Site Built
Status:	Active
Assessments:	0.00
Area:	Pinedale
Lot Dimensions:	Irregular
Zoning:	Gu County
Taxes:	301.24
Tax Year:	2024
Short Sale:	No
HOA:	No

Exterior Features:	Deck - Covered,in The Trees,tall Pines On Lot
Garage/Carport:	Yes
County:	Navajo
Trees on Property:	Yes
Property Adjoins:	Private
Directions To Property:	Highway 260, to South on Pinedale Rd, turns into R

Construction [details](#)

Construction:	Hardboard
N/A - Other:	Siding,wood Frame
Floor Type:	Carpet,vinyl
Roof:	Pitched,shingle
Style:	Cabin,multi-level

Neighborhood / [Community](#)

Neighborhood / Subdivision:	Pinedale Estates
School District:	Show Low
Country:	US
State:	AZ
City:	Pinedale
Zipcode:	85934

Listing [provided by](#)

Office name:	Realty Executives AZ Territory - Pinetop
Listing agent name:	Erin Amos
MLS #:	257223

Utilities / [Green Energy Detai](#)

Utilities Available:	Bottled Gas,electric - Individual Metered,metered Water,navopache,septic
Other	
Horses:	Yes
Laundry:	Dryer,utility Room,washer



Josh Meacham

📞 928-268-0567

✉️ josh@azjosh.com

928.940.0177 - 600 E, AZ-260 # 7, Payson, AZ 85541

AZ Josh Meacham Realtor