

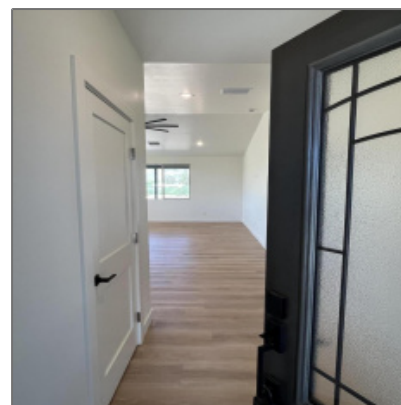

944 Accuracy Way, Tonto Basin, Arizona 85553

1,668 Sqft - 944 Accuracy Way, Tonto Basin,
Arizona 85553



Interior [details](#)

✓ Kitchen:	Electric Range, Refrigerator, Dishwasher, Built In Microwave, Kitchen Island
✓ Parking:	2
Interior Features: N/A - Other:	Yes
Interior Features:	Dual Pane Window, master Main Floor, split Floor Plan, vaulted Ceiling
✓ Heating System:	Heat Pump
✓ Cooling System:	

Property [details](#)

Timestamp:	07.14.2025 11:19:31
Property Sub- Type:	Site Built
Status:	Active
Assessments:	0.00
Area:	Tonto Basin
Direction:	S
Lot Dimensions:	92.84x164.86x92.87 x163.27
Zoning:	Res
Taxes:	35.72
Tax Year:	2024

Central, Heat Pump

Waterfront: **No**

View: **Yes**

Foreclosure: **No**

Short Sale: **No**

HOA: **No**

List Type: **Exclusive Ars**

Exterior
Features: N/A -
Other: **Extra Water
Storage**

Exterior
Features: **Covered
Porch/deck,landscaped,panoramic
Views,patio,view Of
Mountains**

Garage/Carport: **Attached,garage
Door
Opener,garage Only**

Property
Features: **Wood Fence**

CoListingOffice
Name: **EWING LAND &
CATTLE CO.**

Directions To
Property: **Take new Tonto
Creek Bridge to
Ewing Trail. Follow**

Construction [details](#)

Construction: **New Construction**
N/A - Other:

Floor Type: **Slab**

Roof: **Metal**

Siding: **Wood**

Style: **Single Level**

Neighborhood / [Community](#)

Neighborhood /
Subdivision: **Tonto Basin**

Country: **US**

Utilities / [Green Energy Detai](#)

Utilities
Available: **Electricity,septic
Tank Installed**

Other

Horses: **No**

Cooling: **Electric
Refrig.,window
Unit,central,ceiling**

State:	AZ
City:	Tonto Basin
Zipcode:	85553

	Fan
Heating:	Forced Air,propane
Laundry:	Utility Room

Listing [provided by](#)

Office name: **EWING LAND & CATTLE CO.**

Listing agent name: **Chioya Lynn Grantham**

MLS #: **92585**

Agent [Info](#)



Josh Meacham
 ☎ 928-268-0567
 ✉ josh@azjosh.com

928.940.0177 - 600 E, AZ-260 # 7, Payson, AZ 85541

AZ Josh Meacham Realtor