

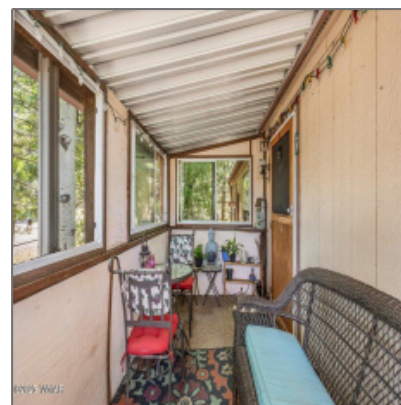

## 2412 Joyce Lane, Pinetop, Arizona 85935

1,120 Sqft - 2412 Joyce Lane, Pinetop, Arizona  
85935



### Interior [details](#)

✓ Kitchen: [Refrigerator, Gas Range](#)

✓ Fireplace: [Woodstove](#)

Interior Features: **Split Bedroom**

✓ Heating System: [Natural Gas](#)

### Property [details](#)

Timestamp: **07.12.2025  
21:35:25**

Property Sub-Type: **Manufactured/mobile**

Status: **Active**

Assessments: **0.00**

Area: **Pinetop**

Direction: **S**

Lot Dimensions: **119 X 120**

Zoning: **Gu County**

Taxes: **665.40**

Tax Year: **2019**

Short Sale: **No**

HOA:	<b>No</b>
Exterior Features:	<b>Deck,deck - Covered,in The Trees</b>
Garage/Carport:	<b>No</b>
County:	<b>Navajo</b>
Trees on Property:	<b>Yes</b>
Directions To Property:	<b>From Penrod, Right on Nadean, Left on S Joyce to H</b>

## Construction [details](#)

Construction:	<b>Manufactured</b>
N/A - Other:	
Floor Type:	<b>Carpet,laminate,tile</b>
Roof:	<b>Pitched,shingle</b>
Style:	<b>Single Level</b>

## Neighborhood / [Community](#)

Neighborhood / Subdivision:	<b>Seneca Pines</b>
School District:	<b>Blue Ridge</b>
Country:	<b>US</b>
State:	<b>AZ</b>
City:	<b>Pinetop</b>
Zipcode:	<b>85935</b>

## Listing [provided by](#)

Office name:	<b>West USA Realty - Show Low</b>
Listing agent name:	<b>Keri Reidhead</b>
MLS #:	<b>257016</b>

## Utilities / [Green Energy Detai](#)

Utilities Available:	<b>Metered Water,navopache,propane Tank Leased,sewer</b>
----------------------	--

## Other

Horses:	<b>No</b>
<input checked="" type="checkbox"/> Fence:	<a href="#">Chain Link Fence, Wood Fence</a>
Laundry:	<b>Dryer,utility Room,washer</b>



Josh Meacham  
📞 928-268-0567  
✉️ [josh@azjosh.com](mailto:josh@azjosh.com)

*928.940.0177 - 600 E, AZ-260 # 7, Payson, AZ 85541*

---

**AZ Josh Meacham Realtor**