

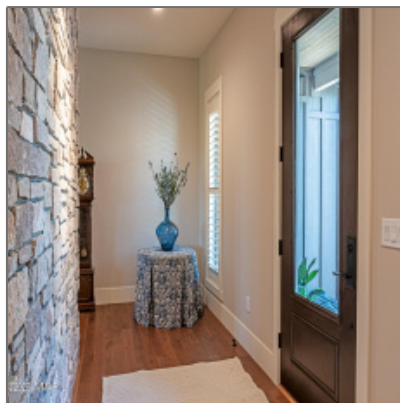

1930 Twin Peak Trail, Show Low, Arizona 85901

3,500 Sqft - 1930 Twin Peak Trail, Show Low,
Arizona 85901



Interior [details](#)

✓	Basement	
✓	Fireplace:	Fireplace
Interior Features:	Dual Pane Window,guest Quarters,master Main Floor,skylights,smoke Detector,split Floor Plan	
✓	Heating System:	Forced Air, Natural Gas

Property [details](#)

Timestamp:	08.29.2025 20:00:08
Property Sub-Type:	Site Built
Status:	Active
Assessments:	0.00
Area:	Show Low
Direction:	S
Lot Dimensions:	Irregular
Zoning:	Gu County
Taxes:	1074.90
Tax Year:	2025
Short Sale:	No

HOA:	Yes
HOA Fees:	138.00
Exterior Features:	Covered Porch/deck,panoramic Views,storage/utility Shed,view Of Mountains
Garage/Carport:	Yes
County:	Navajo
Trees on Property:	Yes
Directions To Property:	From AZ 260 head south to Woolford Road, turn righ
HOA Frequency:	Annually

Construction [details](#)

Construction:	Hardboard
N/A - Other:	Siding,masonry,new Construction,wood Frame
Floor Type:	Wood,slab
Roof:	Asphalt/comp Shingle,metal
Style:	Single Level,double Wide,add On

Neighborhood / [Community](#)

Neighborhood / Subdivision:	Sierra Pines
School District:	Show Low
Country:	US
State:	AZ
City:	Show Low
Zipcode:	85901

Utilities / [Green Energy Detai](#)

Utilities Available:	Electric - Individual Metered,natural Gas,sewer
----------------------	--

Other

Horses:	No
Laundry:	Dryer,washer,utility Room

Listing [provided by](#)

Office name: **Realty Executives**
 AZ Territory - Show
 Low

Listing agent name:	Suzanne Hudspeth
---------------------	-------------------------

MLS #: **256955**

Agent [Info](#)



Josh Meacham
☎ 928-268-0567
✉ josh@azjosh.com

928.940.0177 - 600 E, AZ-260 # 7, Payson, AZ 85541

AZ Josh Meacham Realtor