

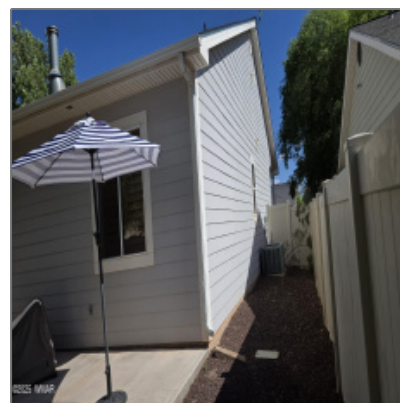

1050 Jefferson Street, Snowflake, Arizona 85937

1,846 Sqft - 1050 Jefferson Street, Snowflake,
Arizona 85937



Interior [details](#)

✓ Kitchen: [Built-in Dishwasher, Disposal, Microwave, Gas Range](#)

✓ Fireplace: [Fireplace](#)

✓ Parking: [2](#)

Interior Features: **Dual Pane Window, master Main Floor, smoke Detector**

✓ Heating System: [Bottled Gas, Forced Air](#)

✓ Cooling System: [Central A/c](#)

Property [details](#)

Timestamp: **07.08.2025 10:13:19**

Property Sub-Type: **Site Built**

Status: **Active**

Assessments: **0.00**

Area: **Snowflake**

Direction: **E**

Lot Dimensions: **Irregular**

Zoning: **Municipal**

Taxes: **344.62**

Tax Year: **2024**

Short Sale: **No**

HOA:	Yes
HOA Fees:	45.00
Garage/Carport:	Yes
County:	Navajo
Trees on Property:	Yes
Property Adjoins:	Private
Directions To Property:	North on Main St, at the light turn right on East
HOA Frequency:	Quarterly

Construction [details](#)

Construction: N/A - Other:	Wood Frame
Floor Type:	Carpet,tile,wood
Roof:	Pitched,shingle
Style:	Single Level

Other

Horses:	No
 Fence:	Partly Fenced
Laundry:	Dryer,utility Room,washer

Agent [Info](#)

Neighborhood / [Community](#)

Neighborhood / Subdivision:	Sundance Springs Community
School District:	Snowflake
Country:	US
State:	AZ
City:	Snowflake
Zipcode:	85937

Listing [provided by](#)

Office name:	Rise Above Real Estate
Listing agent name:	Justin Larson
MLS #:	256935



Josh Meacham
☎ 928-268-0567
✉ josh@azjosh.com

928.940.0177 - 600 E, AZ-260 # 7, Payson, AZ 85541

AZ Josh Meacham Realtor