

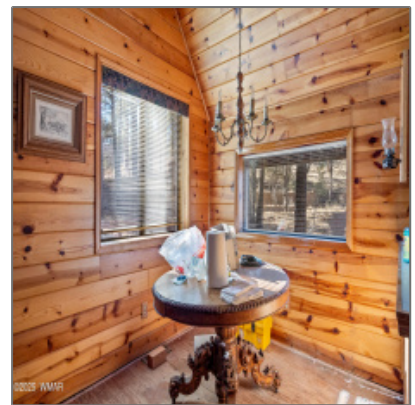

5528 Deer Run, Pinedale, Arizona 85934

714 Sqft - 5528 Deer Run, Pinedale, Arizona
85934



Interior [details](#)

✓ Kitchen:	Electric Range, Refrigerator
Interior Features:	Master Bedroom Down,vaulted Ceiling
✓ Heating System:	Bottled Gas, Forced Air, Radiant

Property [details](#)

Timestamp:	07.08.2025 09:25:04
Property Sub-Type:	Site Built
Status:	Active
Assessments:	0.00
Area:	Pinedale
Lot Dimensions:	119 X 120
Zoning:	Gu County
Taxes:	776.00
Tax Year:	2019
Short Sale:	No
HOA:	No

Exterior Features:	Cul-de-sac Lot,deck,in The Trees,other Building,tall Pines On Lot,utility Building
Garage/Carport:	No
County:	Navajo
Trees on Property:	Yes
Property Adjoins:	Private
Directions To Property:	From Hwy 260 turn and travel south on Pinedale Rd

Construction [details](#)

Construction:	Hardboard
N/A - Other:	Siding,wood Frame
Floor Type:	Carpet,wood
Roof:	Pitched,shingle
Style:	2nd Level,a-frame

Neighborhood / [Community](#)

Neighborhood / Subdivision:	Pinedale Estates
School District:	Show Low
Country:	US
State:	AZ
City:	Pinedale
Zipcode:	85934

Listing [provided by](#)

Office name:	Real Broker
Listing agent name:	Sarah Hightower
MLS #:	256931

Utilities / [Green Energy Detai](#)

Utilities Available:	Bottled Gas,electric - Individual Metered,metered Water,navopache,pr opane Tank Owned,septic,telep hone
----------------------	--

Other

Horses:	Yes
<input checked="" type="checkbox"/> Fence:	Partly Fenced
Laundry:	Dryer,washer,utility Room

Agent [Info](#)



Josh Meacham
📞 928-268-0567
✉️ josh@azjosh.com

928.940.0177 - 600 E, AZ-260 # 7, Payson, AZ 85541

AZ Josh Meacham Realtor