

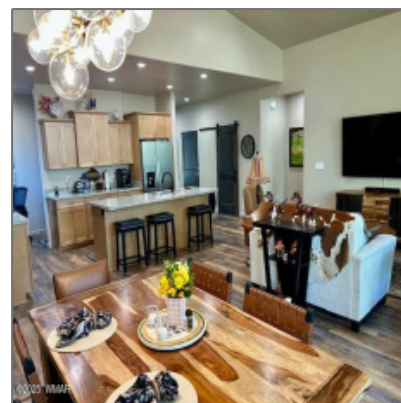

3180 Eagles Creek Drive, Show Low, Arizona 85901

1,672 Sqft - 3180 Eagles Creek Drive, Show Low,
Arizona 85901



Interior details

✓ Kitchen: Built-in Dishwasher, Disposal, Microwave, Pantry, Refrigerator, Gas Range

✓ Fireplace: Fireplace

✓ Parking: 2

Interior Features: Dual Pane Windows, furnished, smoke Detector, vaulted Ceiling

✓ Heating System: Forced Air, Natural Gas

✓ Cooling System: Central A/c

Property details

Timestamp: 07.05.2025 21:47:06

Property Sub-Type: Site Built

Status: Active

Assessments: 0.00

Area: Show Low

Direction: N

Lot Dimensions: 119 X 120

Zoning: Gu County

Taxes: 2559.16

Tax Year: 2024

Short Sale: No

HOA:	Yes
HOA Fees:	800.00
Exterior Features:	Deck,deck - Covered,grill,in The Trees,street Paved,tall Pines On Lot
Garage/Carport:	Yes
CoListingOffice Name:	Arizona Realty, Inc.
County:	Navajo
Trees on Property:	Yes
Property Adjoins:	Private
Directions To Property:	Turn S off of Hwy 260 onto Eagle Mountain Dr conti
HOA Frequency:	Annually

Construction [details](#)

Construction:	Wood Frame
N/A - Other:	
Floor Type:	Vinyl
Roof:	Metal
Style:	Single Level

Neighborhood / [Community](#)

Neighborhood / Subdivision:	Creekside at Eagle Mountain Estates
School District:	Show Low
Country:	US
State:	AZ
City:	Show Low
Zipcode:	85901

Utilities / [Green Energy Detai](#)

Utilities Available:	Cable Tv,electric - Individual Metered,metered Water,natural Gas,navopache,sewer,telephone
----------------------	---

Other

Horses:	No
Laundry:	Utility Room

Listing [provided by](#)

Office name:	Arizona Realty, Inc.
Listing agent name:	Diana Gates
MLS #:	256911

Agent [Info](#)



Josh Meacham
📞 928-268-0567
✉️ josh@azjosh.com

928.940.0177 - 600 E, AZ-260 # 7, Payson, AZ 85541

AZ Josh Meacham Realtor