

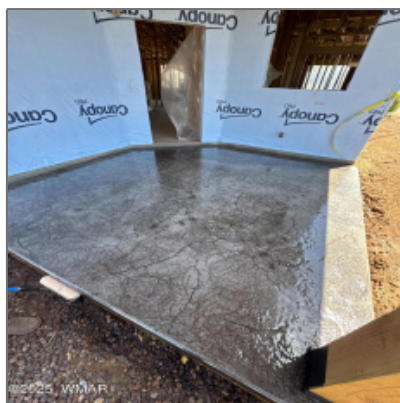

1041 Ridgecreek Lane, Show Low, Arizona 85901

1,660 Sqft - 1041 Ridgecreek Lane, Show Low,
Arizona 85901



Interior [details](#)

✓ Kitchen: Built-in Dishwasher,
Pantry, Refrigerator, Gas
Range

✓ Fireplace: Fireplace

✓ Parking: 3

Interior Features: Fire Alarm, master
Bedroom
Down, vaulted
Ceiling, water
Softener

✓ Heating System: Forced Air, Natural Gas

✓ Cooling System: Central A/c

Property [details](#)

Timestamp: 07.02.2025
19:09:44

Property Sub-Type: Site Built

Status: Active

Assessments: 0.00

Area: Show Low

Direction: S

Lot Dimensions: 63 X 132 X 105 X
134

Zoning: Residentail

Taxes: 88.36

Tax Year: 2024

Short Sale:	No
HOA:	Yes
HOA Fees:	181.50
Exterior Features:	Patio - Covered,street Paved
Garage/Carport:	Yes
County:	Navajo
Trees on Property:	Yes
Property Adjoins:	Private
Directions To Property:	From S Penrod Rd turn onto E Bluff Ridge Rd, turn
HOA Frequency:	Quarterly

Construction [details](#)

Construction:	New Construction
N/A - Other:	
Floor Type:	Plank,vinyl
Roof:	Pitched,shingle
Style:	Single Level

Neighborhood / [Community](#)

Neighborhood / Subdivision:	Show Low Bluff
School District:	Show Low
Country:	US
State:	AZ
City:	Show Low
Zipcode:	85901

Listing [provided by](#)

Office name: **Realty Executives**

Utilities / [Green Energy Detai](#)

Utilities Available:	Electric - Individual Metered,metered Water,natural Gas,sewer
----------------------	--

Other

Horses:	No
<input checked="" type="checkbox"/> Fence:	Corners Marked
Laundry:	Utility Room

**AZ Territory -
Pinetop**

Listing agent
name:

Lindsay Peters

MLS #:

256844

Agent [Info](#)



Josh Meacham

📞 928-268-0567

✉️ josh@azjosh.com

928.940.0177 - 600 E, AZ-260 # 7, Payson, AZ 85541

AZ Josh Meacham Realtor