

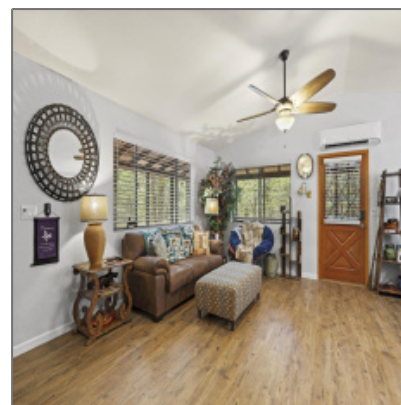

6516 Bradshaw Drive, Pine, Arizona 85544

966 Sqft - 6516 Bradshaw Drive, Pine, Arizona
85544



Interior [details](#)

✓ Kitchen:	Electric Range, Pantry, Refrigerator, Built In Microwave, Non Laminate
------------	---

✓ Fireplace

✓ Parking: 0.00

Interior Features: N/A - Other:	Yes
---------------------------------------	------------

Interior Features:	Dual Pane Window,handicaped Equipped,master Main Floor,no Interior Steps,smoke Detector
-----------------------	--

Property [details](#)

Timestamp:	06.20.2025 14:11:00
------------	--------------------------------

Property Sub- Type:	Site Built
------------------------	-------------------

Status:	Active
---------	---------------

Assessments:	15811.00
--------------	-----------------

Area:	Pine
-------	-------------

Direction:	W
------------	----------

Lot Dimensions:	See Plat
-----------------	-----------------

Zoning:	R11 D12
---------	----------------

Taxes:	2244.00
--------	----------------

Tax Year:	2024
-----------	-------------

Waterfront:	No
-------------	-----------

✓	Heating System:	Fireplace/woodstove, Split System
✓	Cooling System:	Split System

View:	Yes
Foreclosure:	No
Short Sale:	No
HOA:	No
List Type:	Exclusive Ars
Exterior Features: N/A - Other:	Extra Water Storage
Exterior Features:	Enclosed Patio,panoramic Views,porch/deck,vi ew Of Mountains
Garage/Carport:	None
Property Features:	None
Directions To Property:	Hwy 87 west on Bradshaw to house on rightCorner of

Construction details

Construction: N/A - Other:	Wood Frame
Floor Type:	Wood
Roof:	Asphalt/comp Shingle
Siding:	Wood
Style:	Two Story

Neighborhood / Community

Neighborhood / Subdivision:	Strawberry Mtn Shd 2
Country:	US
State:	AZ
City:	Pine
Zipcode:	85544

Utilities / Green Energy Detai

Utilities Available:	Electricity,pswid,se ptic Tank Installed,trash
Other	
Horses:	No
Cooling:	Electric Refrig.,window Unit,central,ceiling Fan
Heating:	Forced Air,propane
Laundry:	Dryer,utility Room,washer

Listing [provided by](#)

Office name:	COLDWELL BANKER BISHOP REALTY - PINE
Listing agent name:	Jill C Alberts
MLS #:	92446

Agent [Info](#)



Josh Meacham
☎ 928-268-0567
✉ josh@azjosh.com

928.940.0177 - 600 E, AZ-260 # 7, Payson, AZ 85541

AZ Josh Meacham Realtor