

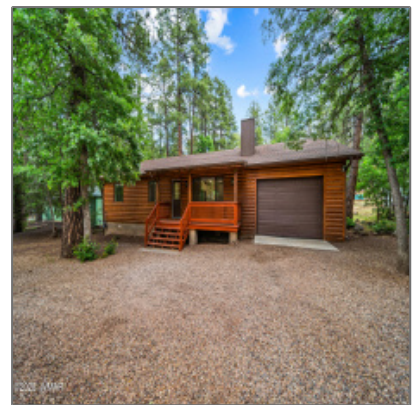

2787 Wapiti Lane, Pinetop, Arizona 85935

1,154 Sqft - 2787 Wapiti Lane, Pinetop, Arizona
85935



Interior [details](#)

✓ Kitchen: [Built-in Dishwasher, Disposal, Electric Range, Microwave, Refrigerator](#)

✓ Fireplace: [Fireplace](#)

✓ Parking

Interior Features: **Dual Pane Windows, master Bedroom Down, smoke Detector**

✓ Heating System: [Forced Air, Natural Gas](#)

Property [details](#)

Timestamp: **08.15.2025 08:34:10**

Property Sub-Type: **Site Built**

Status: **Active**

Assessments: **0.00**

Area: **Pinetop**

Direction: **S**

Lot Dimensions: **Irregular**

Zoning: **Residential**

Taxes: **31.44**

Tax Year: **2019**

Short Sale: **No**

HOA:	No
Garage/Carport:	Yes
CoListingOffice Name:	Torreon Realty
County:	Navajo
Trees on Property:	Yes
Property Adjoins:	Private
Directions To Property:	From HWY 260, turn South on Penrod Lane, right on

Construction [details](#)

Construction:	Wood Frame
N/A - Other:	
Floor Type:	Plank,vinyl
Roof:	Pitched,shingle
Style:	Cabin,single Level

Neighborhood / [Community](#)

Neighborhood / Subdivision:	White Mountain Club Estates
School District:	Blue Ridge
Country:	US
State:	AZ
City:	Pinetop
Zipcode:	85935

Listing [provided by](#)

Office name:	Torreon Realty
Listing agent name:	Linda R Cedarblade
MLS #:	256559

Utilities / [Green Energy Detai](#)

Utilities Available:	Electric - Individual Metered,metered Water,natural Gas,navopache,sew er
Other	
Horses:	No
Laundry:	Dryer,in Hallway,washer



Josh Meacham

📞 928-268-0567

✉️ josh@azjosh.com

928.940.0177 - 600 E, AZ-260 # 7, Payson, AZ 85541

AZ Josh Meacham Realtor