

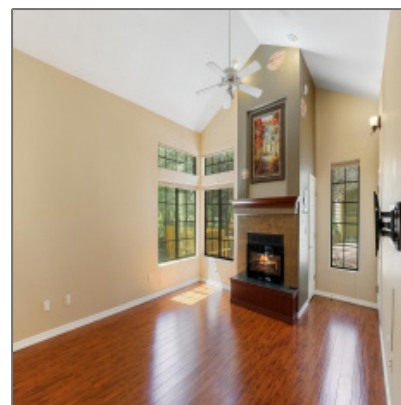

1501 Beeline Highway, Payson, Arizona 85541

1,592 Sqft - 1501 Beeline Highway, Payson,
Arizona 85541



Interior [details](#)

✓ Kitchen:	Electric Range, Refrigerator, Dishwasher, Garbage Disposal, Built In Microwave, Gas Stub
✓ Parking:	2
Interior Features: N/A - Other:	Yes
Interior Features:	C.o. Detector,dual Pane Window,master Main Floor,smoke Detector,vaulted Ceiling
✓ Heating System:	Forced Air, Propane

Property [details](#)

Timestamp:	06.13.2025 21:52:24
Property Sub- Type:	Condo/townhouse/p atio Home
Status:	Active
Assessments:	0.00
Area:	Payson Northeast
Direction:	N
Lot Dimensions:	Irr
Zoning:	Payson R2
Taxes:	210.64
Tax Year:	2024
Waterfront:	No

✓	Cooling System:	Electric Refrig., Ceiling Fan
---	-----------------	-------------------------------

View:	No
Foreclosure:	No
Short Sale:	No
HOA:	Yes
List Type:	Exclusive Ars
Exterior Features: N/A - Other:	Extra Water Storage
Garage/Carport:	Attached,garage Only
Property Features:	Wood Fence
Directions To Property:	Highway 87 to Northwood Community.

Construction details

Construction:	Wood Frame
N/A - Other:	
Floor Type:	Wood
Roof:	Asphalt/comp Shingle
Siding:	Wood
Style:	Two Story

Neighborhood / Community

Neighborhood / Subdivision:	Northwoods Condos
Country:	US
State:	AZ
City:	Payson
Zipcode:	85541

Listing provided by

Office name:	Realty ONE Group
--------------	------------------

Utilities / Green Energy Detai

Utilities Available:	Cable Tv/satellite,electricity,internet Hook Up,propane Tank Leased,septic Tank Installed,underground Util
----------------------	---

Other

Horses:	No
Cooling:	Electric Refrig.,window Unit,central,ceiling Fan
Heating:	Forced Air,propane
Laundry:	Dryer,washer

Listing agent name:	Deborah A Rose
---------------------	-----------------------

MLS #:	92115
--------	--------------

Agent [Info](#)



Josh Meacham
📞 928-268-0567
✉️ josh@azjosh.com

928.940.0177 - 600 E, AZ-260 # 7, Payson, AZ 85541

AZ Josh Meacham Realtor