

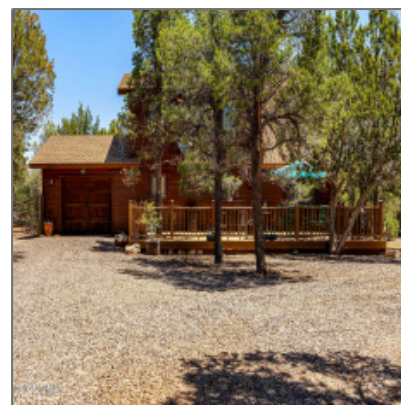

2796 Chandelle Lane, Overgaard, Arizona 85933

1,605 Sqft - 2796 Chandelle Lane, Overgaard,
Arizona 85933



Interior [details](#)

✓ Kitchen:	Electric Range, Refrigerator
✓ Parking	
Interior Features:	Master Bedroom Down,smoke Detector,split Bedroom
✓ Heating System:	Bottled Gas, Forced Air

Property [details](#)

Timestamp:	08.21.2025 14:54:18
Property Sub-Type:	Site Built
Status:	Active
Assessments:	0.00
Area:	Overgaard
Lot Dimensions:	Irregular
Zoning:	Gu County
Taxes:	2110.76
Tax Year:	2019
Short Sale:	No
HOA:	Yes

HOA Fees:	140.00
-----------	---------------

Exterior Features:	Cul-de-sac Lot,deck,deck - Covered,grill,guest Quarters,gutters/do wn Spouts,in The Trees,landscaped,ot her Building,panoramic View,patio,rv Hook- up,smart Camera(s)/recordin g,smart Light(s),smart Lock(s),street Paved,tall Pines On Lot
--------------------	---

Garage/Carport:	Yes
-----------------	------------

County:	Navajo
---------	---------------

Trees on Property:	Yes
--------------------	------------

Property Adjoins:	Private
-------------------	----------------

Directions To Property:	Turn right on the corner of Airpark and Chandelle.
-------------------------	---

HOA Frequency:	Annually
----------------	-----------------

Construction [details](#)

Construction:	Wood Frame
N/A - Other:	
Floor Type:	Carpet,laminate
Roof:	Pitched,shingle
Style:	2nd Level

Neighborhood / [Community](#)

Neighborhood / Subdivision:	Mogollon Estates
55 Plus Community:	No
School District:	Heber/Overgaard

Utilities / [Green Energy Detai](#)

Utilities Available:	Yes
----------------------	------------

Other

Horses:	No
<input checked="" type="checkbox"/> Fence:	Partly Fenced
Laundry:	Dryer,washer

Country:	US
State:	AZ
City:	Overgaard
Zipcode:	85933

Listing [provided by](#)

Office name: **West USA Realty -
Heber**

Listing agent
name: **Teri Meacham**

MLS #: **256529**

Agent [Info](#)



Josh Meacham
📞 928-268-0567
✉️ josh@azjosh.com

928.940.0177 - 600 E, AZ-260 # 7, Payson, AZ 85541

AZ Josh Meacham Realtor