

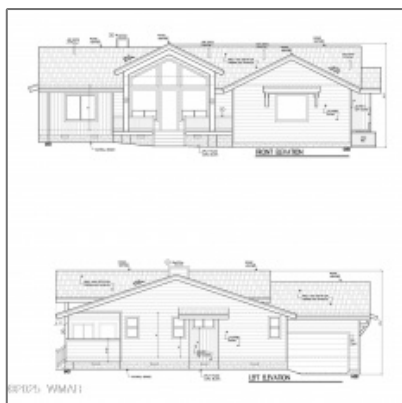

2540 Pinegrass Road, Show Low, Arizona 85901

1,871 Sqft - 2540 Pinegrass Road, Show Low,
Arizona 85901



Interior details

✓ Kitchen: Built-in Dishwasher, Disposal, Microwave, Pantry, Refrigerator, Gas Range

✓ Fireplace: Fireplace

✓ Parking: 2

Interior Features: Dual Pane Windows, master Bedroom Down, smoke Detector

✓ Heating System: Forced Air, Natural Gas

✓ Cooling System: Central A/c

Property details

Timestamp: 07.18.2025 10:39:36

Property Sub-Type: Site Built

Status: Active

Assessments: 0.00

Area: Show Low - Torreon

Direction: W

Lot Dimensions: Irregular

Zoning: Gu County

Taxes: 539.60

Tax Year: 2019

Short Sale: No

HOA:	Yes
HOA Fees:	920.00
Garage/Carport:	Yes
County:	Navajo
Trees on Property:	Yes
Property Adjoins:	Private
Directions To Property:	Us 60 to Torreon Entrance (Summit Trail), right on
HOA Frequency:	Quarterly

Construction [details](#)

Construction:	Hardboard Siding
N/A - Other:	
Floor Type:	Laminate
Roof:	Pitched,shingle
Style:	Single Level

Neighborhood / [Community](#)

Neighborhood / Subdivision:	Torreon Lakes
School District:	Show Low
Country:	US
State:	AZ
City:	Show Low
Zipcode:	85901

Listing [provided by](#)

Office name:	West USA Realty - Show Low
Listing agent name:	Trish Lawler
MLS #:	256516

Utilities / [Green Energy Detai](#)

Utilities Available:	Electricity,septic Tank Installed,telephone, trash,underground Util
----------------------	--

Other

Horses:	No
<input checked="" type="checkbox"/> Fence:	Corners Marked
Laundry:	Dryer,utility Room,washer

Agent [Info](#)



Josh Meacham

📞 928-268-0567

✉️ josh@azjosh.com

928.940.0177 - 600 E, AZ-260 # 7, Payson, AZ 85541

AZ Josh Meacham Realtor