

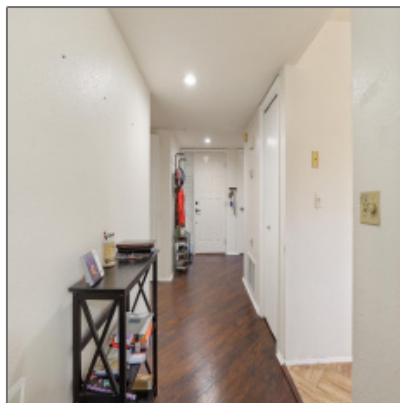

905 Beeline Highway, Payson, Arizona 85541

1,362 Sqft - 905 Beeline Highway, Payson, Arizona
85541



Interior [details](#)

✓ Kitchen: [Pantry, Refrigerator](#)

✓ Fireplace

✓ Parking: [0.00](#)

Interior Features: N/A - Other: **Yes**

Interior Features: **Dual Pane Window, master Main Floor, no Interior Steps, split Floor Plan, vaulted Ceiling**

✓ Heating System: [Forced Air](#)

✓ Cooling System: [Central](#)

Property [details](#)

Timestamp: **09.13.2025
14:40:12**

Property Sub-Type: **Condo/townhouse/patio Home**

Status: **Active**

Assessments: **0.00**

Area: **Payson Northeast**

Direction: **N**

Lot Dimensions: **Irregular**

Zoning: **Res**

Tax Year: **2024**

Waterfront: **No**

View: **Yes**

Foreclosure:	No
Short Sale:	No
HOA:	Yes
HOA Fees:	250.00
List Type:	Exclusive Ars
Exterior Features: N/A - Other:	View Of Pool
Exterior Features:	Corners Marked,covered Porch/deck,enclosed Patio,grill,in The Trees,landscaped,p anoramic Views,porch/deck,screened Porch/deck,tall Pines On Lot,view Of Mountains,view Of Wooded/trees
Garage/Carport:	Attached,garage Door Opener,garage Only,oversized
Property Features:	None
Directions To Property:	North on Highway 87, right into the complex. Middl
HOA Frequency:	Month

Construction [details](#)

Construction: N/A - Other:	Wood Frame
Floor Type:	Wood
Roof:	Asphalt/comp Shingle
Siding:	Wood
Style:	Single Level

Neighborhood / [Community](#)

Neighborhood / Subdivision:	Four Seasons North
Country:	US
State:	AZ
City:	Payson
Zipcode:	85541

Other

Horses: **No**

Cooling: **Electric
Refrig.,window
Unit,central,ceiling
Fan**

Heating: **Forced Air,propane**

Laundry: **Dryer,in
Hallway,utility
Room,washer**

Listing [provided by](#)

Office name: **My Home Group**

Listing agent
name: **Audrey P Hogue**

MLS #: **92399**

Agent [Info](#)



Josh Meacham

📞 928-268-0567

✉️ josh@azjosh.com

928.940.0177 - 600 E, AZ-260 # 7, Payson, AZ 85541

AZ Josh Meacham Realtor