

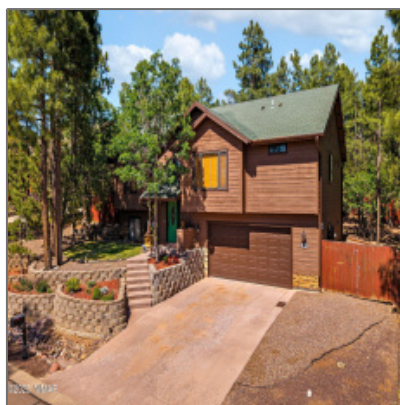

2190 Evergreen Lane, Show Low, Arizona 85901

2,613 Sqft - 2190 Evergreen Lane, Show Low,
Arizona 85901



Interior [details](#)

✓	Basement	
✓	Kitchen:	Built-in Dishwasher, Disposal, Microwave, Pantry, Refrigerator, Gas Range
✓	Fireplace:	Fireplace
✓	Parking:	2
Interior Features:		Dual Pane Windows,split Bedroom,vaulted Ceiling
✓	Heating System:	Forced Air, Natural Gas
✓	Cooling System:	Central A/c

Property [details](#)

Timestamp:	07.18.2025 10:36:43
Property Sub- Type:	Site Built
Status:	Active
Assessments:	0.00
Area:	Show Low
Lot Dimensions:	Irregular
Zoning:	Gu County
Taxes:	236.20
Tax Year:	2023
Short Sale:	No
HOA:	No

Garage/Carport:	Yes
County:	Navajo
Trees on Property:	Yes
Property Adjoins:	Private
Directions To Property:	From the 60 (Deuce of Clubs), turn onto the 260 (W

Construction [details](#)

Construction: N/A - Other:	Wood Frame
Floor Type:	Carpet,tile,wood
Roof:	Shingle
Style:	Split-level

Neighborhood / [Community](#)

Neighborhood / Subdivision:	Evergreen Estates
School District:	Blue Ridge
Country:	US
State:	AZ
City:	Show Low
Zipcode:	85901

Listing [provided by](#)

Office name:	West USA Realty - Show Low
Listing agent name:	Keri Reidhead
MLS #:	256443

Agent [Info](#)

Utilities / [Green Energy Detai](#)

Utilities Available:	Aps,electric - Individual Metered,metered Water,septic
-------------------------	---

Other

Horses:	No
<input checked="" type="checkbox"/> Fence:	Wood Fence
Laundry:	Utility Room,washer



Josh Meacham
☎ 928-268-0567
✉ josh@azjosh.com

928.940.0177 - 600 E, AZ-260 # 7, Payson, AZ 85541

AZ Josh Meacham Realtor