

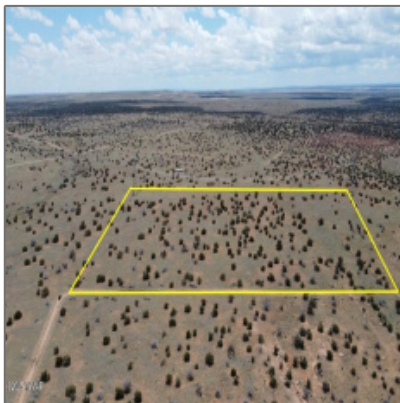

## Lot 362 Norfield Way, Heber, Arizona 85928

- Lot 362 Norfield Way, Heber, Arizona 85928



### Property [details](#)

Timestamp: **06.11.2025  
11:06:07**

Status: **Active**

Area: **Heber**

Lot Dimensions: **1785960.00**

Zoning: **A-general**

Taxes: **175.60**

Tax Year: **2024**

Waterfront: **No**

Short Sale: **No**

HOA: **Yes**

HOA Fees: **348.00**

Exterior **Juniper/pinon,mead**

### Neighborhood / [Community](#)

Neighborhood / Subdivision: **Chevelon Canyon Ranch**

School District: **Heber/Overgaard**

Country: **US**

State: **AZ**

City: **Heber**

Zipcode: **85928**

Features: N/A - Other:	<b>ow,mixed,scrub</b>
Trees on property:	<b>Yes</b>
Power available:	<b>No</b>
Water available:	<b>Yes</b>
County:	<b>Navajo</b>

## Other

Horses:	<b>Yes</b>
Maintained road:	<b>Yes</b>

## Listing [provided by](#)

Office name:	<b>Sundance Real Estate LLC</b>
Listing agent name:	<b>Steffanie L Wicker</b>
MLS #:	<b>256464</b>

## Agent [Info](#)



Josh Meacham  
 ☎ 928-268-0567  
 ✉ [josh@azjosh.com](mailto:josh@azjosh.com)

928.940.0177 - 600 E, AZ-260 # 7, Payson, AZ 85541

**AZ Josh Meacham Realtor**