

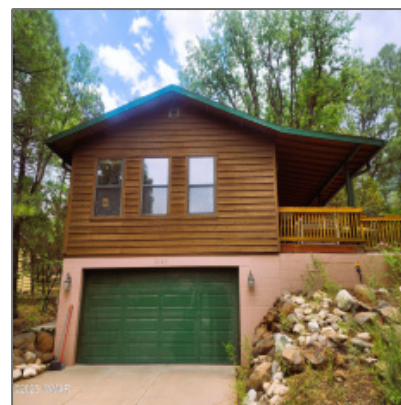

2023 Parkinson Road, Lakeside, Arizona 85929

1,738 Sqft - 2023 Parkinson Road, Lakeside,
Arizona 85929



Interior [details](#)

✓ Kitchen:	Built-in Dishwasher, Disposal, Microwave, Refrigerator, Gas Range
✓ Fireplace:	Fireplace
Interior Features:	Dual Pane Windows,sky Lights,smoke Detector,split Bedroom,vaulted Ceiling
✓ Heating System:	Forced Air, Electric

Property [details](#)

Timestamp:	06.07.2025 12:48:29
Property Sub- Type:	Site Built
Status:	Active
Assessments:	0.00
Area:	Lakeside
Lot Dimensions:	119 X 120
Zoning:	Gu County
Taxes:	1652.92
Tax Year:	2024
Short Sale:	No
HOA:	No

Exterior Features:	Deck - Covered,gutters/down Spouts,in The Trees,street Paved,tall Pines On Lot
Garage/Carport:	Yes
County:	Navajo
Trees on Property:	Yes
Property Adjoins:	Private
Directions To Property:	Hwy 260 to North on Porter Mtn Rd to Right on Pete

Construction [details](#)

Construction:	Wood Frame
N/A - Other:	
Floor Type:	Laminate,tile
Roof:	Pitched,shingle
Style:	Multi-level

Neighborhood / [Community](#)

Neighborhood / Subdivision:	Lakeside Unsubdivided
School District:	Blue Ridge
Country:	US
State:	AZ
City:	Lakeside
Zipcode:	85929

Listing [provided by](#)

Office name:	Mountain Retreat Realty Expert
Listing agent name:	Debra D Schultz

Utilities / [Green Energy Detai](#)

Utilities Available:	Electric - Individual Metered,metered Water,natural Gas,navopache,septic
Other	
Horses:	No
Laundry:	Dryer,in Hallway,washer

MLS #: 256405

Agent [Info](#)



Josh Meacham
📞 928-268-0567
✉️ josh@azjosh.com

928.940.0177 - 600 E, AZ-260 # 7, Payson, AZ 85541

AZ Josh Meacham Realtor