

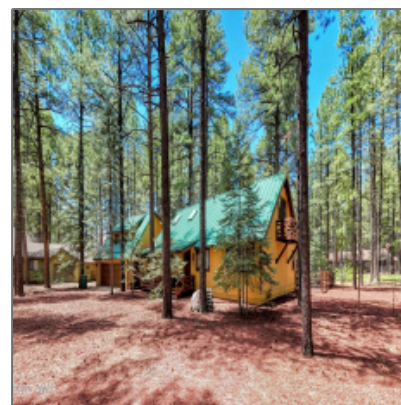

## 3460 Warrior Court, Pinetop, Arizona 85935

2,477 Sqft - 3460 Warrior Court, Pinetop, Arizona  
85935

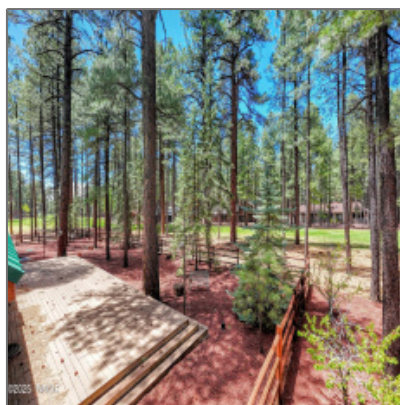
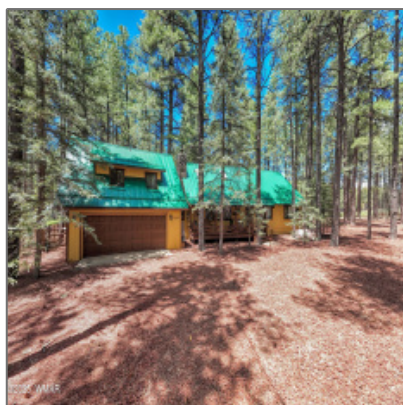

### Interior [details](#)

✓ Kitchen:	Built-in Dishwasher, Electric Range, Refrigerator
✓ Fireplace:	Fireplace
✓ Parking:	2
Interior Features:	Master Bedroom Down,split Bedroom,vaulted Ceiling
✓ Heating System:	Forced Air, Electric, Natural Gas

### Property [details](#)

Timestamp:	05.25.2025 09:52:32
Property Sub-Type:	Site Built
Status:	Active
Assessments:	0.00
Area:	Pinetop Country Club
Lot Dimensions:	119 X 120
Zoning:	Gu County
Taxes:	4040.16
Tax Year:	2019
Short Sale:	No

HOA:	<b>Yes</b>
HOA Fees:	<b>25.00</b>
Exterior Features:	<b>Cul-de-sac Lot,deck,in The Trees,landscaped,on The Fairway,street Paved,tall Pines On Lot</b>
Garage/Carport:	<b>Yes</b>
CoListingOffice Name:	<b>Realty Executives AZ Territory - Pinetop</b>
County:	<b>Navajo</b>
Trees on Property:	<b>Yes</b>
Property Adjoins:	<b>Private</b>
Directions To Property:	<b>260 to buck springs rd to country club drive - lef</b>
HOA Frequency:	<b>Annually</b>

## Construction [details](#)

Construction: N/A - Other:	<b>Wood Frame</b>
Floor Type:	<b>Carpet,wood</b>
Roof:	<b>Metal</b>
Style:	<b>Multi-level</b>

## Neighborhood / [Community](#)

Neighborhood / Subdivision:	<b>Pinetop Country Club</b>
School District:	<b>Blue Ridge</b>
Country:	<b>US</b>
State:	<b>AZ</b>
City:	<b>Pinetop</b>

## Utilities / [Green Energy Detai](#)

Utilities Available:	<b>Metered Water,natural Gas,navopache,septic</b>
----------------------	---------------------------------------------------

## Other

Horses:	<b>No</b>
Laundry:	<b>Dryer,in Hallway,washer</b>

Zipcode: **85935**

---

Listing [provided by](#)

---

Office name: **Realty Executives  
AZ Territory -  
Pinetop**

Listing agent name: **Steve Pansulla**

MLS #: **256186**

Agent [Info](#)

---



Josh Meacham  
☎ 928-268-0567  
✉ [josh@azjosh.com](mailto:josh@azjosh.com)

928.940.0177 - 600 E, AZ-260 # 7, Payson, AZ 85541

---

**AZ Josh Meacham Realtor**