

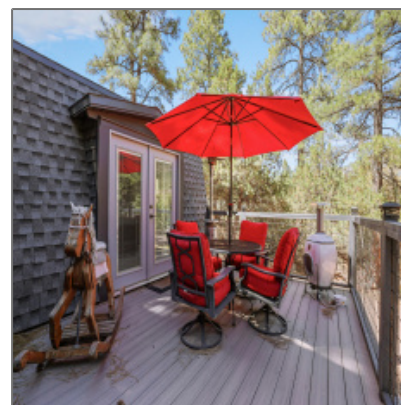

4872 N Trails End Drive, Pine, Arizona 85544

1,207 Sqft - 4872 N Trails End Drive, Pine, Arizona
85544

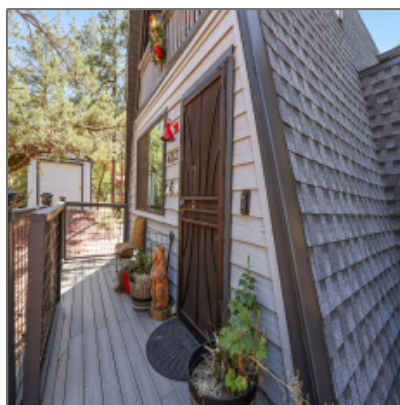

Interior [details](#)

✓ Kitchen:	Electric Range, Dishwasher, Breakfast Bar, Garbage Disposal
------------	---

✓ Fireplace

✓ Parking: 0.00

Interior Features: N/A -
Other: **Yes**

Interior Features: **Dual Pane
Window, master
Main Floor, no
Interior
Steps, smoke
Detector, split Floor
Plan**

✓ Heating System: Baseboard,

Property [details](#)

Timestamp: **05.28.2025
09:12:12**

Property Sub-Type: **Site Built**

Status: **Active**

Assessments: **0.00**

Area: **Pine**

Lot Dimensions: **135 X 130 X 135 X
130**

Zoning: **R11-d12**

Taxes: **2351.90**

Tax Year: **2024**

Waterfront: **No**

	Fireplace/woodstove, Split System
✓ Cooling System:	Ceiling Fan, Split System

View:	Yes
Foreclosure:	No
Short Sale:	No
HOA:	No
List Type:	Exclusive Ars
Exterior Features: N/A - Other:	Extra Water Storage
Exterior Features:	Deck - Covered,drip System,gated Community,in The Trees,landscaped,st reet Paved,tall Pines On Lot
Garage/Carport:	None
Property Features:	Partially Fenced
Directions To Property:	Hwy 87 to Pine, East on Pine Creek Canyon Road, Le

Construction [details](#)

Construction: N/A - Other:	Wood Frame
Floor Type:	Wood
Roof:	Asphalt/comp Shingle
Siding:	Wood
Style:	A-frame

Neighborhood / [Community](#)

Neighborhood / Subdivision:	Canyon Shadows
Country:	US
State:	AZ
City:	Pine
Zipcode:	85544

Utilities / [Green Energy Detai](#)

Utilities Available:	Cable Tv,electric - Individual Metered,navopache ,other,private Well,propane Tank Leased,septic,telep hone,well
Other	
Horses:	No
Cooling:	Electric Refrig.,window Unit,central,ceiling Fan
Heating:	Forced Air,propane
Laundry:	Dryer,washer,utility

Listing [provided by](#)

Office name: **COLDWELL
BANKER BISHOP
REALTY - PINE**

Listing agent
name: **Amity Justice**

MLS #: **92277**

Agent [Info](#)



Josh Meacham
☎ 928-268-0567
✉ josh@azjosh.com

928.940.0177 - 600 E, AZ-260 # 7, Payson, AZ 85541

AZ Josh Meacham Realtor