

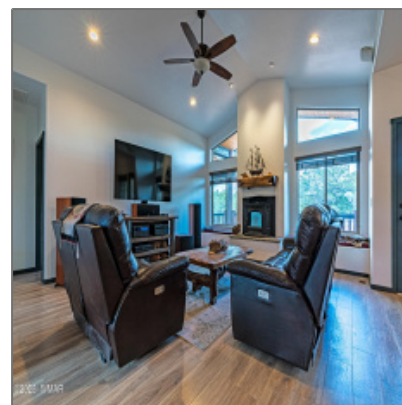

## 7021 Aces Of Hearts Road, Show Low, Arizona 85901

1,998 Sqft - 7021 Aces Of Hearts Road, Show Low,  
Arizona 85901



### Interior details

✓ Kitchen: Built-in Dishwasher, Disposal, Electric Range, Microwave

✓ Fireplace: Pellet

✓ Parking: 3

Interior Features: Dual Pane Windows, smoke Detector, split Bedroom, vaulted Ceiling

✓ Heating System: Forced Air, Electric, Pellet

✓ Cooling System: Central A/c

### Property details

Timestamp: 05.08.2025 10:46:37

Property Sub-Type: Site Built

Status: Active

Assessments: 0.00

Area: Linden

Lot Dimensions: 119 X 120

Zoning: Residential

Taxes: 2494.58

Tax Year: 2024

Short Sale: No

HOA: No

Exterior Features:	<b>Deck,deck - Covered,in The Trees,panoramic View,patio,patio - Covered,utility Building</b>
Garage/Carport:	<b>Yes</b>
County:	<b>Navajo</b>
Trees on Property:	<b>Yes</b>
Property Adjoins:	<b>Private,USFS</b>
Directions To Property:	<b>From Hwy 260 turn onto Full House Lane for .4 mile</b>

## Construction [details](#)

Construction: N/A - Other:	<b>Hardboard Siding</b>
Floor Type:	<b>Laminate</b>
Roof:	<b>Metal,pitched</b>
Style:	<b>1st Level</b>

## Neighborhood / [Community](#)

Neighborhood / Subdivision:	<b>Show Low Unsubdivided</b>
School District:	<b>Show Low</b>
Country:	<b>US</b>
State:	<b>AZ</b>
City:	<b>Show Low</b>
Zipcode:	<b>85901</b>

## Listing [provided by](#)

Office name:	<b>Realty Executives AZ Territory - Show Low</b>
Listing agent	<b>Barry A Nicks</b>

## Utilities / [Green Energy Detai](#)

Utilities Available:	<b>Bottled Gas,electric - Individual Metered,navopache ,propane Tank Leased,septic</b>
----------------------	--

## Other

Horses:	<b>Yes</b>
Laundry:	<b>Utility Room</b>

name:

MLS #: 255835

Agent [Info](#)

---



Josh Meacham  
📞 928-268-0567  
✉️ [josh@azjosh.com](mailto:josh@azjosh.com)

928.940.0177 - 600 E, AZ-260 # 7, Payson, AZ 85541

---

**AZ Josh Meacham Realtor**