

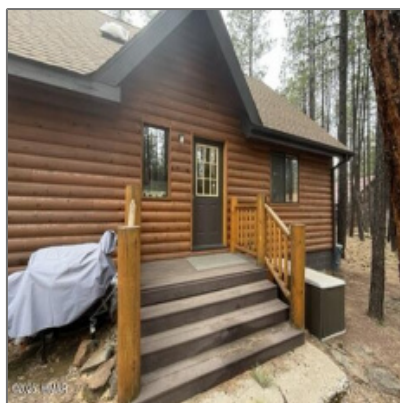

2484 Black Beaver Circle, Pinetop, Arizona 85935

1,499 Sqft - 2484 Black Beaver Circle, Pinetop,
Arizona 85935



Interior [details](#)

✓ Kitchen:	Built-in Dishwasher, Electric Range, Refrigerator
✓ Fireplace:	Woodstove
Interior Features:	Dual Pane Windows,smoke Detector,vaulted Ceiling
✓ Heating System:	Electric, Wood, Wall Panels

Property [details](#)

Timestamp:	04.29.2025 00:20:29
Property Sub-Type:	Site Built
Status:	Active
Assessments:	0.00
Area:	Pinetop Country Club
Lot Dimensions:	119 X 120
Zoning:	Res
Taxes:	2264.12
Tax Year:	2023
Short Sale:	No

HOA:	Yes
HOA Fees:	60.00
Exterior Features:	Cul-de-sac Lot,deck - Covered,gutters/down Spouts,in The Trees,landscaped,street Paved,tall Pines On Lot
Garage/Carport:	No
County:	Navajo
Trees on Property:	Yes
Property Adjoins:	Private
Directions To Property:	HWY 260/Bucks Springs Rd, E on Buck Springs Rd for
HOA Frequency:	Annually

Construction [details](#)

Construction: N/A - Other:	Log Home
Floor Type:	Carpet,vinyl
Roof:	Pitched
Style:	Multi-level

Neighborhood / [Community](#)

Neighborhood / Subdivision:	Pinetop Country Club
School District:	Blue Ridge
Country:	US
State:	AZ
City:	Pinetop
Zipcode:	85935

Utilities / [Green Energy Detail](#)

Utilities Available:	Cable Tv,electric - Individual Metered,metered Water,navopache,sewer,telephone
----------------------	---

Other

Horses:	No
Laundry:	Dryer,utility Room,washer

Listing [provided by](#)

Office name:	Realty ONE Group
Listing agent name:	Tina Garcia
MLS #:	255694

Agent [Info](#)



Josh Meacham
📞 928-268-0567
✉ josh@azjosh.com

928.940.0177 - 600 E, AZ-260 # 7, Payson, AZ 85541

AZ Josh Meacham Realtor