

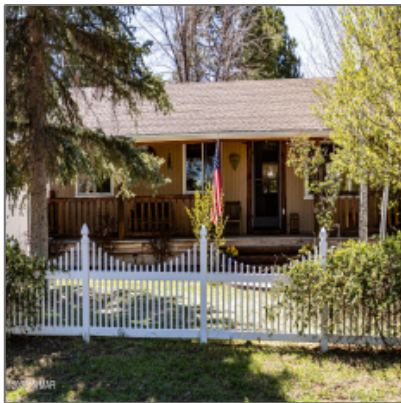

1091 Pima Lane, Lakeside, Arizona 85929

1,648 Sqft - 1091 Pima Lane, Lakeside, Arizona
85929



Interior details

✓ Kitchen: Built-in Dishwasher, Disposal, Electric Range, Microwave, Refrigerator

✓ Fireplace: Fireplace

✓ Parking: 2

Interior Features: Dual Pane Windows, smoke Detector

✓ Heating System: Forced Air, Natural Gas, Wood

✓ Cooling System: Window Unit

Property details

Timestamp: 04.25.2025 17:05:27

Property Sub-Type: Site Built

Status: Active

Assessments: 0.00

Area: Lakeside

Direction: W

Lot Dimensions: 119 X 120

Zoning: Gu County

Taxes: 1562.78

Tax Year: 2024

Short Sale: No

HOA:	Yes
HOA Fees:	100.00
Exterior Features:	Gutters/down Spouts,in The Trees,landscaped,patio,street Paved,tall Pines On Lot
Garage/Carport:	Yes
CoListingOffice Name:	West USA Realty - Show Low
County:	Navajo
Trees on Property:	Yes
Property Adjoins:	Private
Directions To Property:	..260 to Woodland rd by movie theatre. Left on Woo
HOA Frequency:	Annually

Construction [details](#)

Construction:	Masonry
N/A - Other:	
Floor Type:	Carpet,laminate,tile
Roof:	Pitched,shingle
Style:	Single Level

Neighborhood / [Community](#)

Neighborhood / Subdivision:	Woodland Park
School District:	Blue Ridge
Country:	US
State:	AZ
City:	Lakeside
Zipcode:	85929

Utilities / [Green Energy Detai](#)

Utilities Available:	Electric - Individual Metered,metered Water,natural Gas,navopache
----------------------	--

Other

Horses:	No
<input checked="" type="checkbox"/> Fence:	Chain Link Fence, Wire Fence, Cross Fenced
Laundry:	Dryer,utility Room,washer

Listing [provided by](#)

Office name:	West USA Realty - Show Low
Listing agent name:	Jeanine Robinson
MLS #:	255634

Agent [Info](#)



Josh Meacham
 928-268-0567
 josh@azjosh.com

928.940.0177 - 600 E, AZ-260 # 7, Payson, AZ 85541

AZ Josh Meacham Realtor