

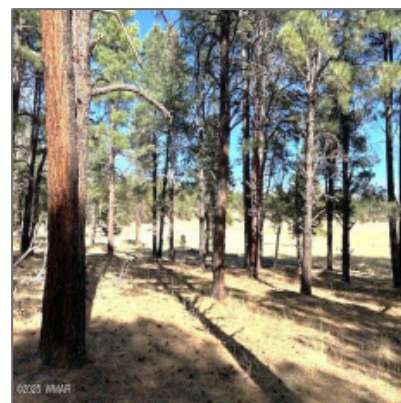

## 6 County Rd N2127, Alpine, Arizona 85920

1,340 Sqft - 6 County Rd N2127, Alpine, Arizona  
85920



### Interior [details](#)

✓	Kitchen:	Electric Range, Refrigerator
✓	Fireplace:	Fireplace
✓	Parking	
Interior Features:	Dual Pane Windows,furnished, sky Lights,smoke Detector,vaulted Ceiling	
✓	Heating System:	Baseboard, Wood

### Property [details](#)

Timestamp:	05.06.2025 13:47:12
Property Sub- Type:	Modular Home
Status:	Active
Assessments:	0.00
Area:	Alpine
Lot Dimensions:	Varied
Zoning:	Residential
Tax Year:	2019
Short Sale:	No
HOA:	Yes
HOA Fees:	25.00

Exterior Features:	<b>Covered Porch/deck,in The Trees,porch/deck,satellite Dish,storage/utility Shed,tall Pines On Lot</b>
Garage/Carport:	<b>Yes</b>
County:	<b>Apache</b>
Trees on Property:	<b>Yes</b>
Property Adjoins:	<b>Private</b>
Directions To Property:	<b>Travel east from Alpine on Highway 180, approximat</b>
HOA Frequency:	<b>Annually</b>

## Construction [details](#)

Construction:	<b>Hardboard</b>
N/A - Other:	<b>Siding,wood Frame</b>
Floor Type:	<b>Carpet,linoleum</b>
Roof:	<b>Metal,pitched</b>
Style:	<b>Single Level</b>

## Other

Horses:	<b>Yes</b>
 Fence:	<a href="#">Corners Marked</a>
Laundry:	<b>Utility Room</b>

## Agent [Info](#)

## Neighborhood / [Community](#)

Neighborhood / Subdivision:	<b>Alpine Country Club Estates</b>
School District:	<b>Alpine</b>
Country:	<b>US</b>
State:	<b>AZ</b>
City:	<b>Alpine</b>
Zipcode:	<b>85920</b>

## Listing [provided by](#)

Office name:	<b>Delex Realty, LLC - Alpine</b>
Listing agent name:	<b>Celina Murrieta-Gonzales</b>
MLS #:	<b>255630</b>



Josh Meacham  
☎ 928-268-0567  
✉ [josh@azjosh.com](mailto:josh@azjosh.com)

*928.940.0177 - 600 E, AZ-260 # 7, Payson, AZ 85541*

---

**AZ Josh Meacham Realtor**