

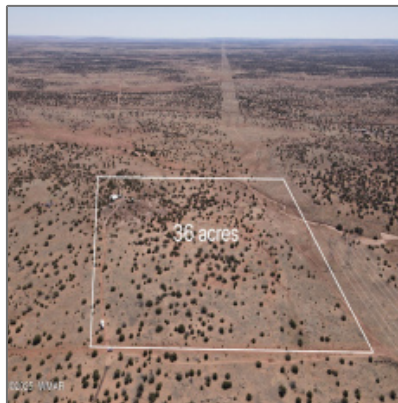

22 N9235, Concho, Arizona
85924

1,120 Sqft - 22 N9235, Concho, Arizona 85924



Interior [details](#)

✓	Kitchen:	Gas Range
✓	Fireplace:	Fireplace
Interior Features:	Dual Pane Window,guest Quarters,master Main Floor,skylights,smoke Detector,split Floor Plan	
✓	Heating System:	Bottled Gas, Wood

Property [details](#)

Timestamp:	07.18.2025 10:56:27
Property Sub-Type:	Site Built
Status:	Active
Assessments:	0.00
Area:	Concho
Lot Dimensions:	Irregular
Zoning:	Gu County
Taxes:	1449.36
Tax Year:	2019
Short Sale:	No
HOA:	No

Exterior Features:	Covered Porch/deck,panoramic Views,storage/utility Shed,view Of Mountains
Garage/Carport:	No
CoListingOffice Name:	SEI Real Estate Professionals - Snowflake
County:	Apache
Trees on Property:	Yes
Property Adjoins:	Private
Directions To Property:	From Concho Highway take Garibaldi Rd north to the

Construction [details](#)

Construction:	Yes
N/A - Other:	
Floor Type:	Wood
Roof:	Metal
Style:	1st Level,2nd Level,cabin

Neighborhood / [Community](#)

Neighborhood / Subdivision:	Apache County Unsubdivided
School District:	Snowflake
Country:	US
State:	AZ
City:	Concho
Zipcode:	85924

Listing [provided by](#)

Utilities / [Green Energy Detai](#)

Utilities Available:	Bottled Gas,electric - Individual Metered,haul Water,private Well,septic
Other	
Horses:	Yes
<input checked="" type="checkbox"/> Fence:	Wire Fence

Laundry: **Washer**

Office name: **SEI Real Estate
Professionals -
Snowflake**

Listing agent
name: **David Mills**

MLS #: **255609**

Agent [Info](#)



Josh Meacham
📞 928-268-0567
✉️ josh@azjosh.com

928.940.0177 - 600 E, AZ-260 # 7, Payson, AZ 85541

AZ Josh Meacham Realtor