

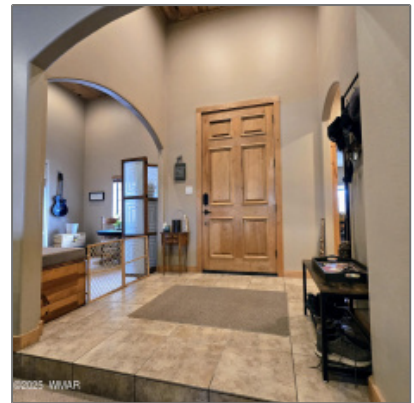

2218 Sitgreaves Drive, Heber, Arizona 85928

2,299 Sqft - 2218 Sitgreaves Drive, Heber, Arizona
85928



Interior details

✓ Kitchen: Built-in Dishwasher, Disposal, Electric Range, Microwave, Pantry

✓ Parking: 2

Interior Features: Dual Pane Windows, master Bedroom Down, smoke Detector, split Bedroom, vaulted Ceiling

✓ Heating System: Bottled Gas, Forced Air

✓ Cooling System: Central A/c

Property details

Timestamp: 04.19.2025 11:32:05

Property Sub-Type: Site Built

Status: Active

Assessments: 0.00

Area: Overgaard

Lot Dimensions: 119 X 120

Zoning: Gu County

Taxes: 2583.74

Tax Year: 2024

Short Sale: No

HOA: No

Exterior Features:	Deck,gutters/down Spouts,landscaped, other Building,satellite Dish,tall Pines On Lot
Garage/Carport:	Yes
County:	Navajo
Trees on Property:	Yes
Property Adjoins:	Private
Directions To Property:	From Hwy 260 turn North on Pine Meadow Dr. Turn le

Construction [details](#)

Construction:	Wood Frame
N/A - Other:	
Floor Type:	Carpet,tile
Roof:	Pitched,shingle
Style:	Multi-level

Neighborhood / [Community](#)

Neighborhood / Subdivision:	Pine Meadows
School District:	Heber/Overgaard
Country:	US
State:	AZ
City:	Heber
Zipcode:	85928

Listing [provided by](#)

Office name:	AARE
Listing agent name:	Robert Petrie
MLS #:	255524

Utilities / [Green Energy Detai](#)

Utilities Available:	Bottled Gas,electric - Individual Metered,metered Water,navopache,pr opane Tank Leased,septic
----------------------	--

Other

Horses:	No
<input checked="" type="checkbox"/> Fence:	Chain Link Fence, Partly Fenced
Laundry:	Dryer,utility Room,washer

Agent [Info](#)



Josh Meacham
📞 928-268-0567
✉️ josh@azjosh.com

928.940.0177 - 600 E, AZ-260 # 7, Payson, AZ 85541

AZ Josh Meacham Realtor