

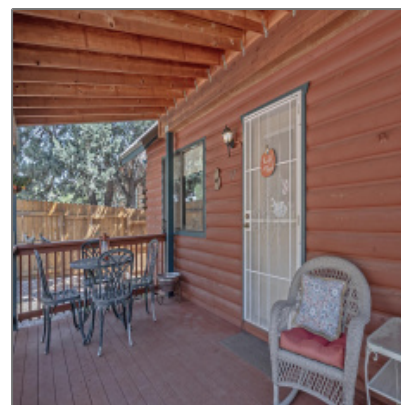

1285 Paint Pony Drive, Payson, Arizona 85541

1,152 Sqft - 1285 Paint Pony Drive, Payson,
Arizona 85541



Interior [details](#)

✓ Kitchen: Refrigerator, Eat-in, Gas Stub

✓ Parking: 0.00

Interior Features: N/A - Other: **Yes**

Interior Features: **Dual Pane Window, master Main Floor**

✓ Heating System: Forced Air, Propane

✓ Cooling System: Ceiling Fan

Property [details](#)

Timestamp: **04.18.2025 02:28:34**

Property Sub-Type: **Site Built**

Status: **Active**

Assessments: **22128.00**

Area: **Control Road**

Lot Dimensions: **See Plat**

Zoning: **Residential**

Taxes: **1746.96**

Tax Year: **2024**

Waterfront: **Yes**

View: **Yes**

Foreclosure:	No
Short Sale:	No
HOA:	Voluntary
HOA Fees:	50.00
List Type:	Exclusive Agency
Exterior Features: N/A - Other:	Extra Water Storage
Exterior Features:	Covered Porch/deck,in The Trees,porch/deck,storage/utility Shed,tall Pines On Lot,view Of Mountains
Garage/Carport:	No Garage,rv Parking
Property Features:	Chain Link
Directions To Property:	260/87 to Houston Mesa, take out to Whispering Pin

Construction [details](#)

Construction: N/A - Other:	Wood Frame
Floor Type:	Wood
Roof:	Asphalt/comp Shingle
Siding:	Wood
Style:	Cabin,two Story

Neighborhood / [Community](#)

Neighborhood / Subdivision:	Geronimo Est
Country:	US
State:	AZ
City:	Payson

Utilities / [Green Energy Detai](#)

Utilities Available:	Electricity,internet Hook Up,payson Water Company,propane Tank Leased,septic Tank Installed,telephone, trash
----------------------	---

Other

Horses:	No
<input checked="" type="checkbox"/> Fence	
Cooling:	Electric Refrig.,window Unit,central,ceiling Fan

Zipcode:	85541	Heating:	Forced Air,propane
		Laundry:	Gas Or Electric Hook Up,in Hallway

Listing [provided by](#)

Office name:	LPT Realty, LLC
Listing agent name:	Joshua M Weinland
MLS #:	92059

Agent [Info](#)



Josh Meacham

 928-268-0567

 josh@azjosh.com

928.940.0177 - 600 E, AZ-260 # 7, Payson, AZ 85541

AZ Josh Meacham Realtor