

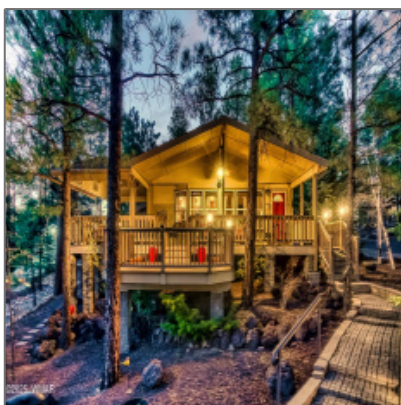

1000 Cherokee Drive, Show Low, Arizona 85901

1,752 Sqft - 1000 Cherokee Drive, Show Low,
Arizona 85901



Interior [details](#)

✓	Kitchen:	Built-in Dishwasher, Disposal, Microwave, Pantry, Refrigerator, Gas Range
✓	Parking:	2
✓	Heating System:	Forced Air, Natural Gas
✓	Cooling System:	Central A/c

Property [details](#)

Timestamp:	07.18.2025 09:54:58
Property Sub-Type:	Manufactured/mobile
Status:	Active
Assessments:	0.00
Area:	Show Low
Direction:	S
Lot Dimensions:	Irregular
Zoning:	Gu County
Taxes:	481.66
Tax Year:	2019
Short Sale:	No

HOA:	Yes
HOA Fees:	65.00
Exterior Features:	Deck - Covered,grill,gutters/down Spouts,in The Trees,smart Camera(s)/recording,smart Lock(s),street Paved,tall Pines On Lot
Garage/Carport:	Yes
County:	Navajo
Trees on Property:	Yes
Property Adjoins:	Private
Directions To Property:	Hwy 260 to Hacienda Pines entrance, turn at first
HOA Frequency:	Monthly

Construction [details](#)

Construction:	Manufactured
N/A - Other:	
Floor Type:	Plank,tile,vinyl
Roof:	Pitched,shingle
Style:	Mobile W/add-on

Neighborhood / [Community](#)

Neighborhood / Subdivision:	Hacienda Pines Unit 1
School District:	Show Low
Country:	US
State:	AZ
City:	Show Low
Zipcode:	85901

Utilities / [Green Energy Details](#)

Utilities Available:	Haul Water
Other	
Horses:	No
<input checked="" type="checkbox"/> Fence:	Partly Fenced
Laundry:	Dryer,utility Room,washer

Listing [provided by](#)

Office name:	Monette Real Estate Services
Listing agent name:	Ronald Monette
MLS #:	255465

Agent [Info](#)



Josh Meacham
📞 928-268-0567
✉️ josh@azjosh.com

928.940.0177 - 600 E, AZ-260 # 7, Payson, AZ 85541

AZ Josh Meacham Realtor