

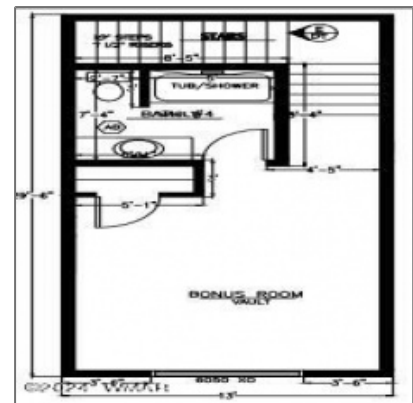

AZ JOSH

2480 Edgewater, Show
Low, Arizona 85901

2,239 Sqft - 2480 Edgewater, Show Low, Arizona
85901



Interior details

✓ Kitchen: Built-in Dishwasher, Disposal, Microwave, Pantry, Refrigerator, Gas Range

✓ Fireplace: Fireplace

✓ Parking: 2

Interior Features: Dual Pane Windows, master Bedroom Down, smoke Detector, split Bedroom, vaulted Ceiling

✓ Heating System: Forced Air, Natural Gas, Mini Split

Property details

Timestamp: 04.12.2025 09:53:44

Property Sub-Type: Site Built

Status: Active

Assessments: 0.00

Area: Show Low - Torreon

Direction: W

Lot Dimensions: 119 X 120

Zoning: Gu County

Taxes: 366.50

Tax Year: 2019

Short Sale: No

✓ Cooling System: **Central A/c, Mini Split**

HOA:	Yes
HOA Fees:	920.00
Exterior Features:	Deck,deck - Covered,patio,patio - Covered,street Paved,waterfront
Garage/Carport:	Yes
County:	Navajo
Trees on Property:	No
Property Adjoins:	Private
Directions To Property:	Hwy 60 & Summit Trail. Take 1st Right into Tor
HOA Frequency:	Quarterly

Construction [details](#)

Construction: N/A - Other:	Hardboard Siding,new Construction
Floor Type:	Carpet,plank,tile,vinyl,wood
Roof:	Pitched,shingle
Style:	Single Level,double Wide,add On

Neighborhood / [Community](#)

Neighborhood / Subdivision:	Torreón Lakes
School District:	Show Low
Country:	US
State:	AZ
City:	Show Low
Zipcode:	85901

Utilities / [Green Energy Detail](#)

Utilities Available:	Voyager At Wml Water
Other	
Horses:	No
Laundry:	Utility Room

Listing [provided by](#)

Office name: **Dream Maker
Realty**

Listing agent
name: **Lisa McDaniel**

MLS #: **255380**

Agent [Info](#)



Josh Meacham

📞 928-268-0567

✉️ josh@azjosh.com

928.940.0177 - 600 E, AZ-260 # 7, Payson, AZ 85541

AZ Josh Meacham Realtor