

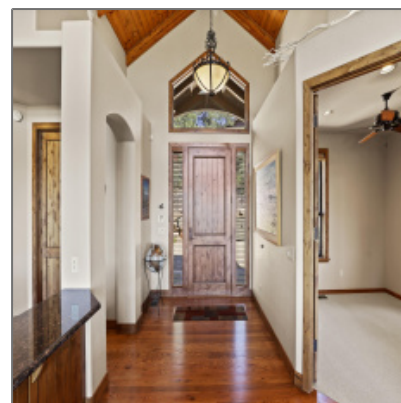

506 GRAPEVINE Drive, Payson, Arizona 85541

2,411 Sqft - 506 GRAPEVINE Drive, Payson,
Arizona 85541



Interior [details](#)

✓ Kitchen:	Electric Range, Refrigerator, Dishwasher, Breakfast Bar, Eat-in, Garbage Disposal, Walk In Pantry, Built In Microwave, Kitchen Island
------------	---

✓ Fireplace

✓ Parking: 2

Interior Features: N/A - Other: **Yes**

Interior Features: **Dishwasher,disposal,refrigerator,skylights**

✓ Heating System: Forced Air,
Fireplace/woodstove,

Property [details](#)

Timestamp: **04.11.2025
18:50:31**

Property Sub-Type: **Site Built**

Status: **Active**

Assessments: **0.00**

Area: **Payson Northeast**

Direction: **N**

Lot Dimensions: **148.91x191.67x35.7
2**

Zoning: **R-12-pad**

Taxes: **185.08**

Tax Year: **2025**

	Propane, Split System
✓ Cooling System:	Central, Electric Refrig., Ceiling Fan, Split System

Waterfront:	No
View:	Yes
Foreclosure:	No
Short Sale:	No
HOA:	Yes
HOA Fees:	532.00
List Type:	Exclusive Ars
Exterior Features: N/A - Other:	Extra Water Storage
Exterior Features:	Covered Porch/deck,guest Quarters,handicap Access,panoramic Views,separate Guest House,view Of Mountains,view Of Wooded/trees
Garage/Carport:	Attached,garage Door Opener,garage Only
Property Features:	Partially Fenced
Directions To Property:	Highway 260 East to Chaparral Pines Drive, Left to
HOA Frequency:	Quarter

Construction [details](#)

Construction: N/A - Other:	Wood Frame
Floor Type:	Wood
Roof:	Asphalt/comp Shingle
Siding:	Stone,wood
Style:	Single Level

Other

Neighborhood / [Community](#)

Neighborhood / Subdivision:	Chaparral Pines
Country:	US
State:	AZ
City:	Payson
Zipcode:	85541

Listing [provided by](#)

Horses:	No
Cooling:	Yes
Heating:	Forced Air,propane
Laundry:	Dryer,utility Room,washer

Office name: **REALTY
EXECUTIVES
ARIZONA
TERRITORY -
PAYSON 3**

Listing agent name: **Kimberly Ann Ross**

MLS #: **92018**

Agent [Info](#)



Josh Meacham
 ☎ 928-268-0567
 ✉ josh@azjosh.com

928.940.0177 - 600 E, AZ-260 # 7, Payson, AZ 85541

AZ Josh Meacham Realtor