

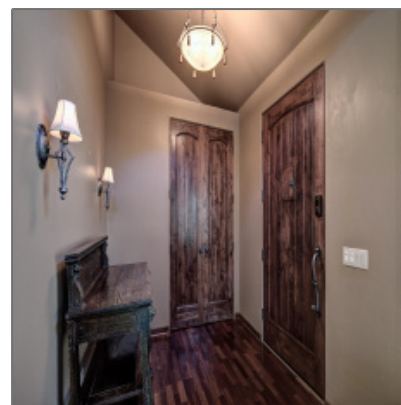

500 Grapevine Drive,
Payson, Arizona 85541

2,941 Sqft - 500 Grapevine Drive, Payson, Arizona
85541



Interior details

✓ Kitchen:	Pantry, Refrigerator, Gas Range, Dishwasher, Garbage Disposal, Walk In Pantry, Built In Microwave
✓ Fireplace	
✓ Parking:	2
Interior Features: N/A - Other:	Yes
Interior Features:	Dual Pane Windows, furnished, sky Lights, vaulted Ceiling
✓ Heating System:	Heat Pump

Property details

Timestamp:	09.11.2025 20:48:03
Property Sub-Type:	Site Built
Status:	Active
Assessments:	0.00
Area:	Payson Northeast
Direction:	N
Lot Dimensions:	Irregular
Zoning:	Residential
Taxes:	5263.00
Tax Year:	2024
Waterfront:	No

✓	Cooling System:	Electric Refrig., Ceiling Fan, Heat Pump
---	-----------------	--

View:	Yes
Foreclosure:	No
Short Sale:	No
HOA:	Yes
HOA Fees:	562.00
List Type:	Exclusive Ars
Exterior Features: N/A - Other:	Extra Water Storage
Garage/Carport:	Garage Door Opener,garage Only
Property Features:	None
Directions To Property:	East on Highway 260, left at Chaparral Pines sign,
HOA Frequency:	Quarter

Construction [details](#)

Construction: N/A - Other:	Wood Frame
Floor Type:	Wood
Roof:	Asphalt/comp Shingle
Siding:	Wood
Style:	Two Story

Other

Horses:	No
Cooling:	Electric Refrig.,window Unit,central,ceiling Fan
Heating:	Forced Air,propane
Laundry:	Dryer,washer

Neighborhood / [Community](#)

Neighborhood / Subdivision:	Chaparral Pines
Country:	US
State:	AZ
City:	Payson
Zipcode:	85541

Listing [provided by](#)

Office name:	INTEGRA HOMES AND LAND - A
Listing agent name:	Jan Weller
MLS #:	92017



Josh Meacham

📞 928-268-0567

✉️ josh@azjosh.com

928.940.0177 - 600 E, AZ-260 # 7, Payson, AZ 85541

AZ Josh Meacham Realtor