

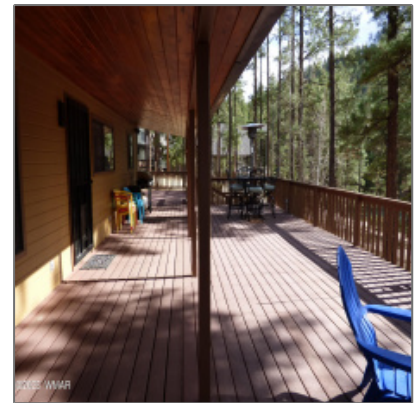

AZ JOSH

2 County Road 2039,
Alpine, Arizona 85920

1,825 Sqft - 2 County Road 2039, Alpine, Arizona
85920



Interior [details](#)

✓ Kitchen:	Built-in Dishwasher, Disposal, Electric Range, Microwave, Pantry, Refrigerator
✓ Fireplace:	Fireplace
Interior Features:	Co Detector,dual Pane Windows,furnished, master Bedroom Down,smoke Detector,split Bedroom
✓ Heating System:	Bottled Gas, Forced Air, Electric, Wood

Property [details](#)

Timestamp:	03.31.2025 18:44:34
Property Sub-Type:	Site Built
Status:	Active
Assessments:	0.00
Area:	Alpine
Lot Dimensions:	119 X 120
Zoning:	Residential
Taxes:	1292.00
Tax Year:	2024
Short Sale:	No
HOA:	Yes

HOA Fees:	105.00
Exterior Features:	Deck,deck - Covered,grill,gutters/down Spouts,in The Trees,panoramic View,tall Pines On Lot
Garage/Carport:	No
CoListingOffice Name:	Advantage Realty Professionals - Lakeside
County:	Apache
Trees on Property:	Yes
Property Adjoins:	Private
Directions To Property:	Hwy 180/191 north out of Alpine to Tal-Wi-Wi Estat
HOA Frequency:	Quarterly

Construction [details](#)

Construction: N/A - Other:	Wood Frame
Floor Type:	Carpet,laminate
Roof:	Metal,pitched
Style:	Cabin,single Level

Neighborhood / [Community](#)

Neighborhood / Subdivision:	Tal Wi Wi Estates
School District:	Alpine
Country:	US
State:	AZ
City:	Alpine
Zipcode:	85920

Utilities / [Green Energy Detai](#)

Utilities Available:	Alternate Power,bottled Gas,electric - Individual Metered,metered Water,navopache,pr opane Tank Owned,septic
----------------------	---

Other

Horses:	Yes
<input checked="" type="checkbox"/> Fence:	Partly Fenced, Wire Fence, Corners Marked, Wood Fence
Laundry:	Dryer,utility Room,washer

Listing [provided by](#)

Office name: **Advantage Realty
Professionals -
Lakeside**

Listing agent
name: **Katharine Gardner**

MLS #: **255185**

Agent [Info](#)



Josh Meacham

📞 928-268-0567

✉️ josh@azjosh.com

928.940.0177 - 600 E, AZ-260 # 7, Payson, AZ 85541

AZ Josh Meacham Realtor