

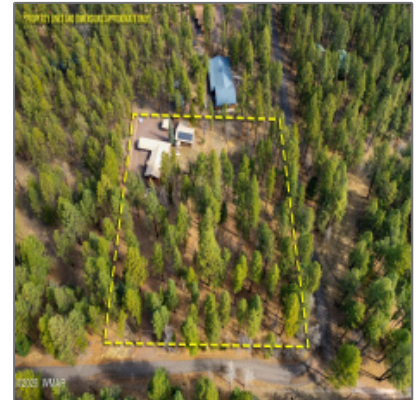

AZ JOSH

15 Co Rd N2050, Alpine,
Arizona 85920

1,498 Sqft - 15 Co Rd 2050, Alpine, Arizona 85920



Interior details

✓ Kitchen: **Built-in Dishwasher, Disposal, Electric Range, Refrigerator**

✓ Fireplace: **Fireplace**

✓ Parking

Interior Features: **Dual Pane Windows, furnished, smoke Detector, split Bedroom, vaulted Ceiling**

✓ Heating System: **Bottled Gas, Forced Air**

✓ Cooling System: **Evaporative**

Property details

Timestamp: **03.31.2025 19:37:44**

Property Sub-Type: **Site Built**

Status: **Active**

Assessments: **0.00**

Area: **Alpine**

Lot Dimensions: **119 X 120**

Zoning: **Gu County**

Taxes: **2297.16**

Tax Year: **2024**

Short Sale: **No**

HOA: **No**

Exterior Features:	Deck,deck - Covered,in The Trees,other Building,patio,street Paved,tall Pines On Lot
--------------------	---

Garage/Carport:	Yes
-----------------	------------

County:	Apache
---------	---------------

Trees on Property:	Yes
--------------------	------------

Property Adjoins:	Private
-------------------	----------------

Directions To Property:	Start from Alpine and head north on US Hwy 191 tow
-------------------------	---

Construction [details](#)

Construction: N/A - Other:	Wood Frame
-------------------------------	-------------------

Floor Type:	Carpet,linoleum,vinyl
-------------	------------------------------

Roof:	Metal,pitched
-------	----------------------

Style:	Cabin,single Level
--------	---------------------------

Neighborhood / [Community](#)

Neighborhood / Subdivision:	Chapache
-----------------------------	-----------------

School District:	Alpine
------------------	---------------

Country:	US
----------	-----------

State:	AZ
--------	-----------

City:	Alpine
-------	---------------

Zipcode:	85920
----------	--------------

Listing [provided by](#)

Office name:	Delex Realty, LLC - Alpine
--------------	-----------------------------------

Listing agent	Kimberley Sargent
---------------	--------------------------

Utilities / [Green Energy Detai](#)

Utilities Available:	Bottled Gas,electric - Individual Metered,metered Water,navopache,propane Tank Leased,septic,telephone
----------------------	---

Other

Horses:	Yes
---------	------------

<input checked="" type="checkbox"/> Fence:	Partly Fenced, Corners Marked, Wood Fence
--	--

Laundry:	Dryer,in Hallway,washer
----------	--------------------------------

name:

MLS #:

255183

Agent [Info](#)



Josh Meacham

📞 928-268-0567

✉️ josh@azjosh.com

928.940.0177 - 600 E, AZ-260 # 7, Payson, AZ 85541

AZ Josh Meacham Realtor