

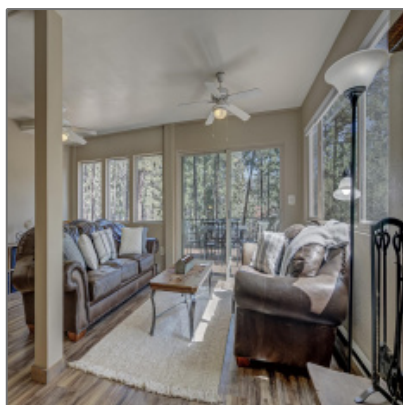

9167 Circle Drive, Strawberry, Arizona 85544

1,820 Sqft - 9167 Circle Drive, Strawberry,
Arizona 85544



Interior [details](#)

✓ Kitchen:	Electric Range, Refrigerator
✓ Fireplace	
✓ Parking:	0.00
Interior Features: N/A - Other:	Yes
Interior Features:	Dual Pane Window, master Main Floor
✓ Heating System:	Baseboard, Fireplace/woodstove
✓ Cooling System:	Ceiling Fan

Property [details](#)

Timestamp:	05.08.2025 17:28:45
Property Sub- Type:	Site Built
Status:	Active
Assessments:	0.00
Area:	Strawberry
Lot Dimensions:	139.65x155.25x139. 65x155.31
Zoning:	Residential
Taxes:	2227.00
Tax Year:	2024
Waterfront:	No

View:	Yes
Foreclosure:	No
Short Sale:	No
HOA:	No
List Type:	Exclusive Agency
Exterior Features: N/A - Other:	Extra Water Storage
Exterior Features:	In The Trees,patio,porch/deck,tall Pines On Lot,view Of Mountains,view Of Wooded/trees
Garage/Carport:	None
Property Features:	None
Directions To Property:	Hwy 87, left on Fossil Creek, left on Old Spruce,

Construction [details](#)

Construction: N/A - Other:	Wood Frame
Floor Type:	Wood
Roof:	Metal
Siding:	Stucco
Style:	Basement,two Story

Neighborhood / [Community](#)

Neighborhood / Subdivision:	Strawberry Ranch
Country:	US
State:	AZ
City:	Strawberry
Zipcode:	85544

Utilities / [Green Energy Detai](#)

Utilities Available:	Cable Tv/satellite,electricity,pswid,septic Tank Installed,trash
----------------------	---

Other

Horses:	No
Cooling:	Electric Refrig.,window Unit,central,ceiling Fan
Heating:	Forced Air,propane
Laundry:	In Basement

Listing [provided by](#)

Office name: **COLDWELL
BANKER BISHOP
REALTY - PINE**

Listing agent
name: **Bonnie J Bell**

MLS #: **91819**

Agent [Info](#)



Josh Meacham
☎ 928-268-0567
✉ josh@azjosh.com

928.940.0177 - 600 E, AZ-260 # 7, Payson, AZ 85541

AZ Josh Meacham Realtor