

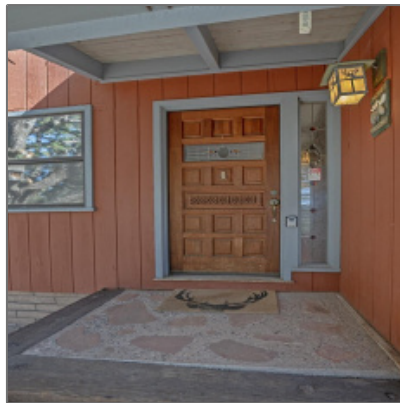

AZ JOSH

9430 Wild Turkey Lane,
Pine, Arizona 85544

1,202 Sqft - 9430 Wild Turkey Lane, Strawberry,
Arizona 85544



Interior [details](#)

✓ Kitchen:	Pantry, Refrigerator, Gas Range, Garbage Disposal, Built In Microwave
✓ Fireplace	✓ Parking
Interior Features: N/A - Other:	Yes
Interior Features:	Furnished/see Rmrks,smoke Detector,vaulted Ceiling
✓ Heating System:	Forced Air, Propane
✓ Cooling System:	Central

Property [details](#)

Timestamp:	02.28.2025 18:13:43
Property Sub-Type:	Site Built
Status:	Active
Assessments:	32170.00
Area:	Strawberry
Lot Dimensions:	222x120x147x124
Zoning:	Residential
Taxes:	2138.72
Tax Year:	2024
Waterfront:	No
View:	Yes

Foreclosure:	No
Short Sale:	No
HOA:	No
List Type:	Exclusive Agency
Exterior Features: N/A - Other:	Extra Water Storage
Exterior Features:	In The Trees,porch/deck,tall Pines On Lot,view Of Wooded/trees
Garage/Carport:	Attached,garage Only
Property Features:	None
Directions To Property:	Hwy 87, left on Fossil Creek Rd, right on Wagon Wh

Construction [details](#)

Construction: N/A - Other:	Wood Frame
Floor Type:	Wood
Roof:	Asphalt/comp Shingle
Siding:	Wood
Style:	Cottage,two Story

Neighborhood / [Community](#)

Neighborhood / Subdivision:	Strawberry Crk Foothills
Country:	US
State:	AZ
City:	Strawberry
Zipcode:	85544

Utilities / [Green Energy Detai](#)

Utilities Available:	Cable Tv/satellite,electricity,internet Hook Up,piped Propane,pswid,septic Tank Installed,trash
----------------------	--

Other

Horses:	No
Cooling:	Electric Refrig.,window Unit,central,ceiling Fan
Heating:	Forced Air,propane
Laundry:	Dryer,in Garage,washer

Listing [provided by](#)

Office name: **COLDWELL
BANKER BISHOP
REALTY - PINE**

Listing agent
name: **Bonnie J Bell**

MLS #: **91725**

Agent [Info](#)



Josh Meacham

📞 928-268-0567

✉ josh@azjosh.com

928.940.0177 - 600 E, AZ-260 # 7, Payson, AZ 85541

AZ Josh Meacham Realtor