

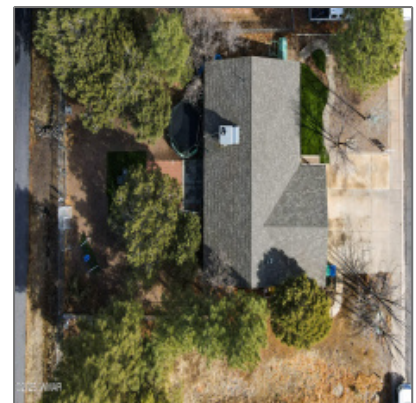

AZ JOSH

1650 Merrill, Show Low,
Arizona 85901

1,336 Sqft - 1650 Merrill, Show Low, Arizona
85901



Interior details

✓ Kitchen:	Built-in Dishwasher, Electric Range, Microwave, Refrigerator
✓ Parking:	2
Interior Features:	Dual Pane Windows, master Bedroom Down, smoke Detector, split Bedroom, vaulted Ceiling
✓ Heating System:	Forced Air, Natural Gas
✓ Cooling System:	Central A/c

Property details

Timestamp:	02.20.2025 02:16:00
Property Sub-Type:	Site Built
Status:	Active
Assessments:	0.00
Area:	Show Low
Direction:	W
Lot Dimensions:	54450.00
Zoning:	Residential
Taxes:	1396.80
Tax Year:	2023
Short Sale:	No

HOA:	No
Exterior Features:	In The Trees,landscaped,patio,patio - Covered,street Paved,tall Pines On Lot
Garage/Carport:	Yes
County:	Navajo
Trees on Property:	Yes
Property Adjoins:	Private
Directions To Property:	From Deuce of Clubs, turn right onto Owens, follow

Construction [details](#)

Construction: N/A - Other:	Wood Frame
Floor Type:	Vinyl
Roof:	Pitched,shingle
Style:	Single Level

Neighborhood / [Community](#)

Neighborhood / Subdivision:	Park Place
School District:	Show Low
Country:	US
State:	AZ
City:	Show Low
Zipcode:	85901

Listing [provided by](#)

Office name:	Re/Max Fine Properties-Show Low
--------------	--

Utilities / [Green Energy Detai](#)

Utilities Available:	Aps,cable Tv,electric - Individual Metered,metered Water,natural Gas,sewer,telephon e
----------------------	--

Other

Horses:	No
<input checked="" type="checkbox"/> Fence:	Chain Link Fence, Partly Fenced
Laundry:	Utility Room

Listing agent name: **Tamie L Aguilera**

MLS #: **254545**

Agent [Info](#)



Josh Meacham
📞 928-268-0567
✉️ josh@azjosh.com

928.940.0177 - 600 E, AZ-260 # 7, Payson, AZ 85541

AZ Josh Meacham Realtor