

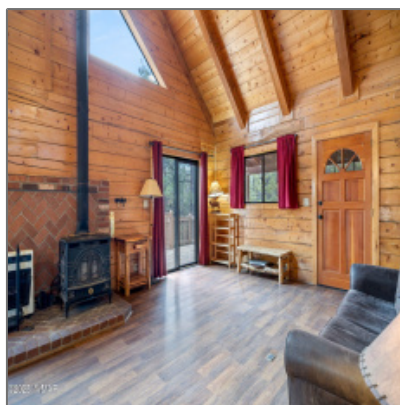

3391 Panorama Drive, Overgaard, Arizona 85933

896 Sqft - 3391 Panorama Drive, Overgaard,
Arizona 85933



Interior [details](#)

✓ Kitchen:	Electric Range, Microwave
✓ Fireplace:	Woodstove
Interior Features:	Dual Pane Windows,security System,smoke Detector
✓ Heating System:	Bottled Gas, Electric, Wood, Wall Panels
✓ Cooling System:	Mini Split

Property [details](#)

Timestamp:	02.14.2025 01:06:07
Property Sub-Type:	Site Built
Status:	Active
Assessments:	0.00
Area:	Overgaard
Lot Dimensions:	119 X 120
Zoning:	Gu County
Taxes:	5739.42
Tax Year:	2019
Short Sale:	No
HOA:	Yes

HOA Fees:	125.00
Exterior Features:	Covered Porch/deck,patio,porch/deck,storage/utility Shed,tall Pines On Lot
Garage/Carport:	No
County:	Navajo
Trees on Property:	Yes
Property Adjoins:	Private
Directions To Property:	From Hwy 260 Turn on to Pine Ridge Dr. Turn RIGHT
HOA Frequency:	Annually

Construction [details](#)

Construction: N/A - Other:	Log Home
Floor Type:	Vinyl,wood
Roof:	Pitched,shingle
Style:	Cabin,multi-level

Other

Horses:	No
Laundry:	Dryer,in Hallway,washer

Neighborhood / [Community](#)

Neighborhood / Subdivision:	Timberlake Pines Pinewood
School District:	Heber/Overgaard
Country:	US
State:	AZ
City:	Overgaard
Zipcode:	85933

Listing [provided by](#)

Office name:	Skyline Canyon Realty
Listing agent name:	Duane Tomlinson
MLS #:	254504

Agent [Info](#)



Josh Meacham
☎ 928-268-0567
✉ josh@azjosh.com

928.940.0177 - 600 E, AZ-260 # 7, Payson, AZ 85541

AZ Josh Meacham Realtor