

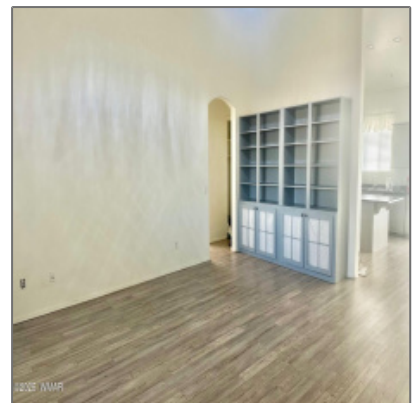

**AZ JOSH**

## 420 Washington Street, Snowflake, Arizona 85937

1,704 Sqft - 420 Washington Street, Snowflake,  
Arizona 85937



### Interior details

✓ Kitchen: **Built-in Dishwasher, Disposal, Microwave, Refrigerator, Gas Range**

Interior Features: **Handicaped Equipped, master Main Floor, no Interior Steps, smoke Detector, split Floor Plan**

✓ Heating System: **Bottled Gas, Forced Air**

✓ Cooling System: **Central A/c**

### Property details

Timestamp: **02.06.2025 13:35:00**

Property Sub-Type: **Site Built**

Status: **Active**

Assessments: **0.00**

Area: **Snowflake**

Lot Dimensions: **54450.00**

Zoning: **Municipal**

Tax Year: **2024**

Short Sale: **No**

HOA: **No**

Garage/Carport: **Yes**

County:	<b>Navajo</b>
Trees on Property:	<b>Yes</b>
Property Adjoins:	<b>Private</b>
Directions To Property:	<b>From Snowflake Blvd turn North into Sundance Sprin</b>
HOA Frequency:	<b>Annually</b>

### Construction [details](#)

Construction: N/A - Other:	<b>Wood Frame</b>
Floor Type:	<b>Carpet,vinyl</b>
Roof:	<b>Pitched,shingle</b>
Style:	<b>Single Level</b>

### Neighborhood / [Community](#)

Neighborhood / Subdivision:	<b>Sundance Springs Community</b>
School District:	<b>Snowflake</b>
Country:	<b>US</b>
State:	<b>AZ</b>
City:	<b>Snowflake</b>
Zipcode:	<b>85937</b>

### Listing [provided by](#)

Office name:	<b>Sundance Real Estate LLC</b>
Listing agent name:	<b>Steffanie L Wicker</b>
MLS #:	<b>254410</b>

### Agent [Info](#)

### Utilities / [Green Energy Detai](#)

Utilities Available:	<b>Aps,bottled Gas,cable Tv,electric - Individual Metered,metered Water,sewer,teleph one</b>
----------------------	--

### Other

Horses:	<b>No</b>
Laundry:	<b>Dryer,utility Room,washer</b>



Josh Meacham

📞 928-268-0567

✉️ [josh@azjosh.com](mailto:josh@azjosh.com)

928.940.0177 - 600 E, AZ-260 # 7, Payson, AZ 85541

---

**AZ Josh Meacham Realtor**