

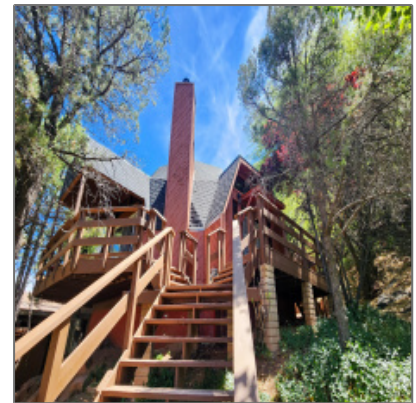

AZ JOSH

1400 LAKE Drive, Payson,
Arizona 85541

1,992 Sqft - 1400 LAKE Drive, Payson, Arizona
85541



Interior details

✓ Kitchen: **Electric Range, Pantry, Refrigerator, Dishwasher, Garbage Disposal**

✓ Fireplace

✓ Parking: **0.00**

Interior Features: **Yes**
N/A -
Other:

Interior Features: **Dual Pane Window, skylights, vaulted Ceiling**

✓ Heating System: **Forced Air**

✓ Cooling System: **Electric Refrig.**

Property details

Timestamp: **02.01.2025 19:49:14**

Property Sub-Type: **Site Built**

Status: **Active**

Assessments: **0.00**

Area: **Payson Southwest**

Direction: **W**

Lot Dimensions: **110.41x213.77x197.92**

Zoning: **R1-10**

Taxes: **1524.00**

Tax Year: **2023**

Waterfront:	No
View:	Yes
Foreclosure:	No
Short Sale:	No
HOA:	No
List Type:	Exclusive Ars
Exterior Features: N/A - Other:	Extra Water Storage
Exterior Features:	Covered Patio,in The Trees,patio,storage/utility Shed,tall Pines On Lot,view Of Golf Course
Garage/Carport:	Carport Only,rv Parking
Property Features:	None
Directions To Property:	Main Street west from Highway 87, right on Green V

Construction [details](#)

Construction: N/A - Other:	Wood Frame
Floor Type:	Wood
Roof:	Asphalt/comp Shingle
Siding:	Wood
Style:	Two Story

Neighborhood / [Community](#)

Neighborhood / Subdivision:	Country Club Estates 1-3
Country:	US
State:	AZ

Utilities / [Green Energy Detai](#)

Utilities Available:	Cable Tv/satellite,electricity,internet Hook Up,sewer Hooked In,telephone,town Of Payson Water,trash
----------------------	---

Other

Horses:	No
Cooling:	Electric Refrig.,window Unit,central,ceiling Fan

City: **Payson**
Zipcode: **85541**

Heating: **Forced Air,propane**
Laundry: **Dryer,utility
Room,washer**

Listing [provided by](#)

Office name: **REALTY ONE
GROUP,
MOUNTAIN
DESERT -
FLAGSTAFF**

Listing agent name: **Stephanie Lane
Ritter**

MLS #: **90451**

Agent [Info](#)



Josh Meacham
☎ 928-268-0567
✉ josh@az.josh.com

928.940.0177 - 600 E, AZ-260 # 7, Payson, AZ 85541

AZ Josh Meacham Realtor