

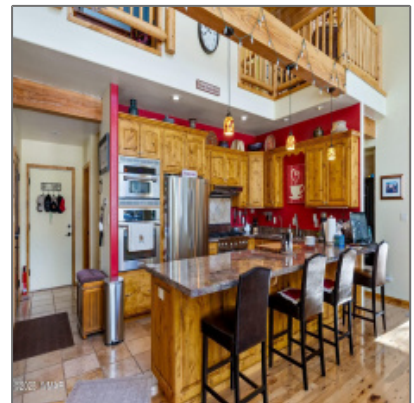

AZ JOSH

2 2192, Alpine, Arizona
85920

1,917 Sqft - 2 2192, Alpine, Arizona 85920



Interior details

✓ Kitchen:	Built-in Dishwasher, Disposal, Microwave, Pantry, Refrigerator, Double Oven, Gas Range
✓ Fireplace:	Fireplace
✓ Parking:	25
Interior Features:	Dual Pane Windows, furnished, master Bedroom Down, smoke Detector, split Bedroom, vaulted Ceiling
✓ Heating System:	Bottled Gas, Forced Air
✓ Cooling System:	Central A/c

Property details

Timestamp:	01.14.2025 15:55:30
Property Sub-Type:	Site Built
Status:	Active
Assessments:	0.00
Area:	Alpine
Lot Dimensions:	54450.00
Zoning:	Gu County
Taxes:	2580.20
Tax Year:	2024
Short Sale:	No
HOA:	Yes

HOA Fees:	100.00
Exterior Features:	In The Trees,landscaped,patio,patio - Covered,smart Camera(s)/recording,street Paved,tall Pines On Lot
Garage/Carport:	Yes
County:	Apache
Trees on Property:	Yes
Directions To Property:	FROM ALPINE, HEAD SOUTH ON 191 (CORONADO TRAIL), T
HOA Frequency:	Annually

Construction [details](#)

Construction:	Log Home,wood
N/A - Other:	Frame
Floor Type:	Carpet,tile,wood
Roof:	Metal,pitched
Style:	2nd Level,log Sided,multi-level

Neighborhood / [Community](#)

Neighborhood / Subdivision:	Alpine Forest Estates
School District:	Alpine
Country:	US
State:	AZ
City:	Alpine
Zipcode:	85920

Listing [provided by](#)

Office name: **Delex Realty, LLC -**

Utilities / [Green Energy Detai](#)

Utilities Available:	Bottled Gas,electric - Individual Metered,metered Water,navopache,propane Tank Owned,sewer
----------------------	---

Other

Horses:	No
Laundry:	Dryer,utility Room,washer

Alpine

Listing agent name: **Kimberley Sargent**

MLS #: **254149**

Agent [Info](#)



Josh Meacham

📞 928-268-0567

✉️ josh@azjosh.com

928.940.0177 - 600 E, AZ-260 # 7, Payson, AZ 85541

AZ Josh Meacham Realtor