

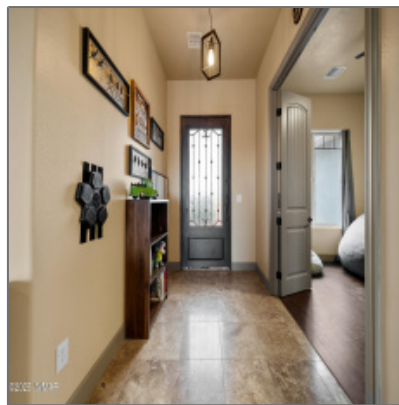

AZ JOSH

1025 Peach Blossom Lane, Snowflake, Arizona 85937

2,351 Sqft - 1025 Peach Blossom Lane, Snowflake,
Arizona 85937



Interior details

✓ Kitchen:	Built-in Dishwasher, Disposal, Microwave, Pantry, Refrigerator, Gas Range
✓ Parking:	2
Interior Features:	Smoke Detector, split Bedroom
✓ Heating System:	Bottled Gas, Solar
✓ Cooling System:	Central A/c

Property details

Timestamp:	01.10.2025 12:46:02
Property Sub- Type:	Site Built
Status:	Active
Assessments:	0.00
Area:	Snowflake
Direction:	N
Lot Dimensions:	54450.00
Zoning:	R-1
Taxes:	941.56
Tax Year:	2023
Short Sale:	No

HOA:	No
Exterior Features:	Deck,deck - Covered,gutters/down Spouts
Garage/Carport:	Yes
County:	Navajo
Trees on Property:	Yes
Property Adjoins:	Private
Directions To Property:	From Main St (SR77) in Snowflake head north, take

Construction [details](#)

Construction:	Yes
N/A - Other:	
Floor Type:	Carpet,tile,vinyl
Roof:	Metal
Style:	Single Level

Neighborhood / [Community](#)

Neighborhood / Subdivision:	00 NEEDS SUBDIVISION 00
School District:	Snowflake
Country:	US
State:	AZ
City:	Snowflake
Zipcode:	85937

Listing [provided by](#)

Office name:	RE/MAX Traditions
Listing agent name:	Teresa Black
MLS #:	254119

Utilities / [Green Energy Detai](#)

Utilities Available:	Aps,bottled Gas,electric - Individual Metered,metered Water,propane Tank Leased,septic
----------------------	---

Other

Horses:	No
Laundry:	Dryer,utility Room,washer

Agent Info



Josh Meacham
📞 928-268-0567
✉️ josh@az.josh.com

928.940.0177 - 600 E, AZ-260 # 7, Payson, AZ 85541

AZ Josh Meacham Realtor